This is a digital copy of a book that was preserved for generations on library shelves before it was carefully scanned by Google as part of a project to make the world's books discoverable online.

It has survived long enough for the copyright to expire and the book to enter the public domain. A public domain book is one that was never subject to copyright or whose legal copyright term has expired. Whether a book is in the public domain may vary country to country. Public domain books are our gateways to the past, representing a wealth of history, culture and knowledge that's often difficult to discover.

Marks, notations and other marginalia present in the original volume will appear in this file - a reminder of this book's long journey from the publisher to a library and finally to you.

Usage guidelines

Google is proud to partner with libraries to digitize public domain materials and make them widely accessible. Public domain books belong to the public and we are merely their custodians. Nevertheless, this work is expensive, so in order to keep providing this resource, we have taken steps to prevent abuse by commercial parties, including placing technical restrictions on automated querying.

We also ask that you:

+ *Make non-commercial use of the files* We designed Google Book Search for use by individuals, and we request that you use these files for personal, non-commercial purposes.
+ *Refrain from automated querying* Do not send automated queries of any sort to Google's system: If you are conducting research on machine translation, optical character recognition or other areas where access to a large amount of text is helpful, please contact us. We encourage the use of public domain materials for these purposes and may be able to help.
+ *Maintain attribution* The Google "watermark" you see on each file is essential for informing people about this project and helping them find additional materials through Google Book Search. Please do not remove it.
+ *Keep it legal* Whatever your use, remember that you are responsible for ensuring that what you are doing is legal. Do not assume that just because we believe a book is in the public domain for users in the United States, that the work is also in the public domain for users in other countries. Whether a book is still in copyright varies from country to country, and we can't offer guidance on whether any specific use of any specific book is allowed. Please do not assume that a book's appearance in Google Book Search means it can be used in any manner anywhere in the world. Copyright infringement liability can be quite severe.

About Google Book Search

Google's mission is to organize the world's information and to make it universally accessible and useful. Google Book Search helps readers discover the world's books while helping authors and publishers reach new audiences. You can search through the full text of this book on the web at `http://books.google.com/`

LITTAUER LIBRARY
LI 34JQ 5

Digitized by Google

NY Doc 1.894.1

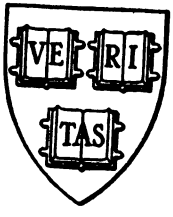

Harvard College Library

FROM

Joseph H. Choate

Digitized by Google

Digitized by Google

Digitized by Google

THE CONVENTION MANUAL

OF

PROCEDURE, FORMS AND RULES

FOR THE

REGULATION OF BUSINESS

IN THE

Sixth New York State Constitutional Convention, 1894.

Including Act Creating the Convention and Amendment, Proposed Constitution of 1867-8, County Statistics, Political Districts and Maps, State Arms and Seal, Sketches of Principal State Officers and Delegates, Administrative Departments, and Compilations of United States and State Constitutions, Statistics, Etc.

Prepared in Pursuance of Chapter 8, of Laws of 1893 and Chapter 228 of Laws of 1894.

UNDER THE DIRECTION OF

JOHN PALMER, SECRETARY OF STATE,
JAMES A. ROBERTS, COMPTROLLER,
THEO. E. HANCOCK, ATTORNEY-GENERAL,

BY GEORGE A. GLYNN, SYRACUSE, *Compiler.*
W. H. STEELE, OSWEGO, *Deputy.*

Part 1, Vol. 2.

DELEGATES' MANUAL AND INTRODUCTION.

ALBANY:
THE ARGUS COMPANY, PRINTERS.
1894.

Digitized by Google

~~D R 188.26~~

*

~~RR 150.12~~

NY Doc 1.894.1

HARVARD COLLEGE
DEC 6 1895
LIBRARY.

Joseph A. Choate,
New York.

Digitized by Google

CALENDAR FOR 1894.

JANUARY.						
S	M	T	W	T	F	S
..	1	2	3	4	5	6
7	8	9	10	11	12	13
14	15	16	17	18	19	20
21	22	23	24	25	26	27
28	29	30	31	..	..	..

FEBRUARY.						
S	M	T	W	T	F	S
..	..	..	..	1	2	3
4	5	6	7	8	9	10
11	12	13	14	15	16	17
18	19	20	21	22	23	24
25	26	27	28	..	..	..

MARCH.						
S	M	T	W	T	F	S
..	..	..	..	1	2	3
4	5	6	7	8	9	10
11	12	13	14	15	16	17
18	19	20	21	22	23	24
25	26	27	28	29	30	31

APRIL.						
1	2	3	4	5	6	7
8	9	10	11	12	13	14
15	16	17	18	19	20	21
22	23	24	25	26	27	28
29	30	..	..	..	..	..

MAY.						
..	..	1	2	3	4	5
6	7	8	9	10	11	12
13	14	15	16	17	18	19
20	21	22	23	24	25	26
27	28	29	30	31	..	..

JUNE.						
..	..	..	..	..	1	2
3	4	5	6	7	8	9
10	11	12	13	14	15	16
17	18	19	20	21	22	23
24	25	26	27	28	29	30

JULY.						
1	2	3	4	5	6	7
8	9	10	11	12	13	14
15	16	17	18	19	20	21
22	23	24	25	26	27	28
29	30	31	..	..	..	..
..	..	..	..	..	..	..

AUGUST.						
..	..	..	1	2	3	4
5	6	7	8	9	10	11
12	13	14	15	16	17	18
19	20	21	22	23	24	25
26	27	28	29	30	31	..
..	..	..	..	..	..	..

SEPTEMBER.						
..	..	..	..	..	..	1
2	3	4	5	6	7	8
9	10	11	12	13	14	15
16	17	18	19	20	21	22
23	24	25	26	27	28	29
30	..	..	..	..	..	..

OCTOBER.						
..	1	2	3	4	5	6
7	8	9	10	11	12	13
14	15	16	17	18	19	20
21	22	23	24	25	26	27
28	29	30	31	..	..	..
..	..	..	..	..	..	..

NOVEMBER.						
..	..	..	..	1	2	3
4	5	6	7	8	9	10
11	12	13	14	15	16	17
18	19	20	21	22	23	24
25	26	27	28	29	30	..
..	..	..	..	..	..	..

DECEMBER.						
..	..	..	..	..	..	1
2	3	4	5	6	7	8
9	10	11	12	13	14	15
16	17	18	19	20	21	22
23	24	25	26	27	28	29
30	31	..	..	..	..	..

Digitized by Google

Digitized by Google

CONTENTS.

FRONTISPIECE — NEW CAPITOL.

		PAGE.
1.	Title page.	
2	Calendar	3
3.	Table of Contents	5
4.	Preface	7
5.	Index	9
6.	List of Delegates, District, Politics, Occupation, Page	11
7.	Delegates-at-Large and by districts with P. O. address	17
8.	List of committees	25
9.	County Statistics — how and when formed, area, and population 1892	35
10.	State Map of Assembly Districts	39
11.	Assembly Districts	39
12.	State Map of Senate Districts	41
13.	Senate Districts	41
14.	State Map of Congressional Districts	43
15.	Congressional Districts	43
16.	State Map of Judicial Districts	45
17.	Judicial Districts	45
18.	Cuts of State Arms and Great Seal	46
19.	State Arms and Great Seal, with explanation	47
20.	Administrative Department — Officers, with powers and duties of	49
21.	Judicial Department	67
22.	Military Department	75
23.	Portrait and sketch of Governor	i
24.	Portrait and sketch of Lieutenant-Governor	ii
25.	Portrait and sketch of Secretary of State	iii
26.	Portrait and sketch of Comptroller	iv
27.	Portrait and sketch of Treasurer	v
28.	Portrait and sketch of Attorney-General	vi
29.	Portrait and sketch of State Engineer and Surveyor	vii
30.	Portraits and sketches of Convention Delegates and officers	viii–clxxvi

Digitized by Google

Digitized by Google

PREFACE.

The preface and introduction to part 1, volume 1, of this manual would seem to render a preface to this volume unrequired, if not superfluous. The compiler, however, deems it especially appropriate, in this instance, to express his appreciation of the voluntary and unqualified approval of the entire plan of the work by almost the entire number of delegates, and also to acknowledge his obligation to the officials and general public, without party distinction, who have so generously encouraged his efforts.

Who first advanced the idea of portraits in this manual is unknown to the compiler, but, after the first impression of "blazonry" and State expense, there came the irrepressible convincement of its worth to every member of the Convention, and, therefore, to the State, if available, at the beginning of a session of 175 delegates, very largely strangers to each other. Submission of the proposition to State officers and delegates and also to several gentlemen (not delegates), eminent in State reputation, of long experience in the public service, and also noted for their repugnance to blazonry in any form, elicited their unanimous indorsement of the plan as one of "undoubted utility in expediting the work of the Convention and consequent value to the State."

The circular letter of February 5, 1894, was then drawn up and submitted to the honorable State officers intrusted with the work, and, receiving their approval, was at once printed and mailed in a sealed envelope (to insure attention) to each delegate. One hundred and thirty-five photographs and sketches were promptly received and placed in hands of engravers and printers.

The delay in issuing this volume was occasioned by the failure of a few delegates to contribute their sketches prior to the organization. The result is the best justification for giving ample opportunity to all.

With profound respect, your obedient servant,

GEO. A. GLYNN, Compiler.

By W. H. STEELE, Deputy.

Digitized by Google

Digitized by Google

INDEX.

The page of engravings and sketches of State officers and convention delegates is given in "List of Delegates."

PAGE.

Adjutant-General's Department 75
Administrative Department 49
Agriculture—Commissioner 58
Agriculture—Experiment Station 64
Appeals—Court 67
Appeals—Judges 67
Arbitrators—State Board 61
Arms and Seals of State—Cuts 46
Arms and Seals of State—Explained 47
Assembly Districts—Maps 39
Assembly Districts 39
Assessors—State Board 61
Attorney-General's Department 51
Banks—Department of 53
Canal Affairs Bureau 52
Canal Board 65
Canal Fund Commissioner 66
Canvassers — State Board 62
Capitol Commissioner 55
Charities — State Board 60
Civil Service Commissioners 57
Claims — State Board 56
Comptroller's Department 50
Congressional Districts — Maps 43
Congressional Districts 43
County Statistics 35
Engineer and Surveyor's Department 51
Equalization and Assessment Board 62
Factory Inspector 60
Fisheries Commissioners 59
Forest Commissioners 59
Gas Meters — Inspector 65
Governor's Department 49
Governor's (Lieutenant) Department 49
Health — State Board 57
Indians — Reservations, etc 37
Inspector General's Department 75
Insurance Department 53

Digitized by Google

PAGE.
Judicial Department..... 67
Judicial Departments..... 70
Judicial Districts — Maps..... 45
Judicial Districts..... 45
Labor Statistics—Commissioner..... 59
Land Office—Commissioners..... 62
Lunacy Commission..... 58
Meteorological Bureau..... 65
Military Statistics Bureau..... 75
Mining Inspector..... 64
Niagara Reservation..... 63
Onondaga Salt Springs..... 63
Ordinance Department..... 75
Paymaster General's Department..... 75
Pharmacy—State Board..... 63
Public Buildings—Superintendent..... 55
Public Buildings—Trustees..... 66
Public Instruction—Department..... 54
Public Works—Department..... 52
Railroad Commissioners..... 55
Rifle Practice—Department..... 75
Salt Springs—Onondaga..... 63
Secretary of State—Department..... 50
Senate Districts—Maps..... 45
Senate Districts..... 41
State Prisons—Department..... 53
Supreme Court..... 69
Supreme Court—General Term..... 70
Supreme Court—Justices..... 72
Treasurer's Department..... 50
Weights and Measures—Superintendent..... 65

Digitized by Google

LIST OF DELEGATES.

Names.	District.	Politics.	Occupation.	Page.
Abbott, Vasco P.....	22d.....	Republican...	Lawyer.....	cxxii
Acker, Milo M.....	27th.....	" ..	"	cxlvi
Ackerly, Nathaniel S...	1st.....	" ..	"	xxxi
Allaben, William H.....	3d.....	" ..	"	xxxix
Alvord, Thomas G.....	24th. ...	" ..	General business...	ix
Arnold, Charles W. H..	16th....	" ..	Lawyer....	xcvi
Baker, William H.	22d.....	" ..	"	cxxiv
Banks, A. Bleecker.....	19th.....	Democrat....	"	cviii
Barhite, John A.....	28th.....	Republican...	"	clii
Barnum, James W.....	23d.....	" ..	"	cxxix
Barrow, George.....	24th.....	" ..	"	cxxxiv
Becker, Tracy C.....	31st.....	" ..	"	clxviii
Beckwith, Charles †....	30th.....	Democrat...	"	clx
Bigelow, John.	8th.....	"	Journalist	lx
Blake, Stephen S.....	14th.....	"	Lawyer.....	lxxxvii
Bowers, John M.....	7th.....	"	"	lviii
Brown, Edward A.....	20th.....	Republican...	"	cxiii
Brown, Elon R.... ...	22d.....	" ..	"	cxxv
Burr, William P.....	11th.....	Democrat.....	"	lxxvi
Bush, George H.	17th.....	" ...	"	cii
Cady, J. Rider....	D. at L..	Republican...	"	xviii
Campbell, James P.....	13th.....	Democrat....	"	lxxxi
Carter, Jonathan W....	31st.....	Republican...	Farmer.....	clxxi
Cassidy, Owen.....	27th.....	" ..	Lawyer.....	cxlviii
Chipp, Howard, Jr. ...	17th.....	Democrat....	"	ci
Choate, Joseph H.....	D. at L..	Republican...	"	viii
Church, Frank B.....	32d.....	" ..	"	clxxvi
Clark, George W.....	28th.....	" ..	"	cliii
Clark, H. Austin.....	25th.....	" ..	"	cxxxviii
Cochran, William H....	2d.....	Democrat....	"	xxxiii
Coleman, John.....	31st.....	Republican...	Carpenter.....	clxix
Cookinham, Henry J...	23d.....	" ..	Lawyer.....	cxxvi
Cooney, John*.....	5th. ...	Democrat....	....	.....
Cornwell, George R....	26th.....	Republican...	General business...	cxliv
Countryman, Edwin....	19th.....	Democrat....	Lawyer.....	.....

* Deceased. † Not sworn in.

Digitized by Google

Names.	District.	Politics.	Occupation.	Page.
Crimmins, John D.....	12th.....	Democrat.....	Real estate.....	lxxx
Crosby, Abram C.....	25th.....	Republican...	Lawyer.....	cxxxvii
Curran, Eugene A.....	6th.....	Democrat....	"	lii
Danforth, George L....	17th.....	"	"	xcix
Davenport, William B..	5th.....	"	"	l
Davies, John C.....	23d.....	Republican...	"	cxxvii
Davis, George A.....	31st.....	" ..	"	clxx
Dayton, Charles W....	14th.....	Democrat....	"	lxxxv
Deady, John A.....	14th.....	" ...	"	.....
Dean, Benjamin S.....	32d.....	Republican...	Editor.....	clxxii
Deyo, Robert E.....	11th.....	Democrat....	Lawyer.....	lxxiii
Dickey, William D.....	16th.....	Republican...	"	xciv
Doty, Lockwood R.....	29th.....	" ..	"	clvi
Durfee, Henry R.	26th.....	" ..	"	cxli
Durnin, Eugene..	13th.....	Democrat....	"	lxxxiii
Emmet, William T.....	15th.....	"	"	xci
Faber, William A.....	4th.....	Republican...	Manufacturer.....	xliv
Farrell, Thomas J.....	5th.....	Democrat.....	Lawyer.....	xlix
Fields, Andrew C.....	15th.....	"	Insurance.....	lxxxix
Fitzgerald, Frank T....	8th.....	"	Lawyer.....	lxi
Fitzgerald, Thomas W.	6th.....	"	"	lv
Floyd, Nicoll.....	1st.....	Republican...	"	xxx
Foote, Nathaniel.....	28th.....	" ..	"	cl
Forbes, Francis.....	11th.....	Democrat.....	"	lxxv
Francis, John M.....	D. at L..	Republican...	Editor.....	xx
Frank, Andrew.....	4th.....	" ..	Manufacturer.....	xlv
Frank, Augustus.....	D. at L..	" ..	Banker.....	xxiv
Fraser, Frederick.. ...	21st.....	" ..	Lawyer.....	cxx
Fuller, Charles A.....	25th.....	" ..	"	cxxxv
Fuller, Oscar A.....	32d.....	" ..	"	clxxv
Galinger, Solomon.....	3d.....	" ..	Banker and broker.	xl
Gibney, John.....	15th.....	Democrat....	Lawyer.....	xciii
Giegerich, Leonard A..	8th.....	"	"	lxii
Gilbert, John I..... ..	D. at L..	Republican...	"	xxiii
Gilleran, Thomas.....	13th.....	Democrat....	"	lxxxiv
Goeller, Charles..	9th.....	"	"	lxvii
Goodelle, William P....	D. at L..	Republican...	"	xxv
Green, Andrew H.....	13th.....	Democrat....	"	.....
Green, Joseph I.....	13th....	"	"	lxxxii
Griswold, John A.....	17th.....	"	"	xcviii
Hamlin, Frank H.....	26th. ...	Republican...	"	cxlii
Hawley, Charles A.....	27th.....	" ..	"	cxlix
Hecker, Joseph C.....	4th.....	" ..	Hotel keeper.....	xlii
Hedges, Ira M.....	16th.....	" ..	Banker.....	xcvii

Digitized by Google

Names.	District.	Politics.	Occupation.	Page.
Herzberg, Aaron.....	9th. ...	Democrat....	Merchant.	lxviii
Hill, Henry W.....	31st	Republican ..	Lawyer.....	clxvii
Hirschberg, Michael H..	D. at L..	" ..	"	xvii
Holcomb, Wright.....	7th.....	Democrat....	"	lvi
Holls, Frederick W	D. at L..	Republican...	"	xvi
Hotchkiss, Henry D.....	9th.....	Democrat.....	"	.....
Hottenroth, Adolph C...	15th. ...	"	"	xcii
Jacobs, Stephen B.....	8d	Republican...	"	xxxvii
Jenks, Almet F.....	2d	Democrat...	"	xxxvi
Johnson, I. Sam	29th.....	Republican...	"	clix
Johnson, Jesse.....	D. at L..	" ..	"	xv
Johnston, Robert M.....	4th.....	" ..	"	xlvi
Kellogg, Abraham L....	23d	"	"	cxxx
Kerwin, Dennis P.....	19th	Democrat. ..	Carpenter.....	cxi
Kimmey, William... ...	19th.....	"	Surveyor.....	cx
Koch, Joseph.....	9th.....	"	Lawyer.....	lxvi
Lauterbach, Edward....	D. at L..	Republican...	"	xiv
Lester, Charles C.....	20th	" ..	"	cxv
Lewis, Ceylon H.....	24th.....	" ..	"	cxxxii
Lewis, Merton E.....	28th.....	" ..	"	cli
Lincoln, Charles Z.....	32d.....	" ..	"	clxxiv
Lyon, George F.....	25th.....	" ..	"	cxxxix
Manley, Lucius N.....	1st	" ..	"	xxvii
Mantanye, William J ...	25th.....	" ..	"	cxxxvi
Marks, Jacob.....	12th.....	Democrat....	"	lxxix
Marshall, Louis....	24th.....	Republican...	"	cxxxiii
Mase, Willard H.*.....	16th.....	" ..	Manufacturer.....	.....
Maybee, Jacob M.....	17th.....	Democrat....	Lawyer	c
McArthur, Thomas W...	21st	Republican...	"	cxxi
McClure, David.....	12th. ...	Democrat....	"	.....
McCurdy, Delos.....	10th.....	" ..	"	.....
McDonough, John T ...	D. at L..	Republican...	"	xix
McIntyre, John G.....	22d.....	" ..	"	cxxiii
McKinstry, Louis.....	32d	" ..	Editor.....	clxxiii
McLaughlin, Chester B..	21st.....	" ..	Lawyer.	cxvii
McLaughlin, James W...	10th. ...	Democrat....	"	lxxii
McMillan, Daniel H.....	D. at L..	Republican...	"	xxvi
Mereness, Charles S	23d	" ..	"	cxxviii
Meyenborg, John B.. ...	2d	Democrat....	"	xxxv
Moore, Charles H... ...	21st	Republican...	"	cxviii
Morton, Charles B.....	3d	" ..	General business...	xli
Mullen, William M.....	6th.....	Democrat.....	Lawyer.....	liv
Mulqueen, Michael J	14th....	" ..	"	lxxxvi

* Deceased.

Digitized by Google

Names.	District.	Politics.	Occupation.	Page.
Nichols, William H	27th	Republican	Lawyer	cxlv
Nicoll, De Lancey	7th	Democrat	"	lvii
O'Brien, John W	26th	Republican	"	cxl
Ohmeis, Joseph M	9th	Democrat	Builder	lxv
Osborn, William Church	15th	"	Lawyer	xc
Parker, Myron L	29th	Republican	Farmer & Insurance	clvii
Parkhurst, John F	D. at L.	"	Lawyer	xxi
Parmenter, Roswell A	18th	Democrat	"	ciii
Peabody, Amos H	18th	"	Farmer	cvi
Peck, John Hudson	18th	"	Lawyer	civ
Phipps, Charles L	1st	Republican	General business	xxix
Platzek, M. Warley	11th	Democrat	Lawyer	lxxiv
Pool, William	29th	Republican	Editor	clviii
Porter, James S	30th	"	Physician	clxv
Powell, Henry A	3d	"	Lawyer	xxxviii
Pratt, Charles R	27th	"	"	cxlvii
Putnam, Harvey W.*	30th	"	"	clxii
Redman, James H	28th	"	Merchant	cliv
Riggs, James W	6th	Democrat	Journalist	li
Roche, William J	18th	"	Lawyer	cv
Roderick, George W	6th	"	"	liii
Rogers, Peter A	19th	"	Manufacturer	cix
Root, Elihu	D. at L.	Republican	Lawyer	xiii
Rowley, Edwin C	18th	Democrat	"	cvii
Sanford, Elliot	8th	"	"	lxiii
Schumaker, John G	2d	"	"	xxxiv
Smith, Nelson	12th	"	"	lxxvii
Speer, William McM	12th	"	Editor	lxxviii
Spencer, Edgar A	21st	Republican	Lawyer	cxix
Springweiler, Philip W	30th	"	Railroad engineer	clxvi
Steele, Abram B	20th	"	Lawyer	cxii
Steele, William H	22d	"	"	x
Storm, Frederic	1st	"	Real Estate	xxviii
Sullivan, Thomas A.*	30th	"	Lawyer	clxiii
Sullivan, William	5th	Democrat	Lawyer	xlvi
Tekulsky, Morris	8th	"	Liquor Dealer	lxiv
Tibbetts, Frank E	26th	Republican	Lawyer	cxliii
Titus, William Q	10th	Democrat	"	lxxi
Towns, Mirabeau Lamar	2d	"	"	xxxii
Trapper, Herman F	30th	Labor	Cigar Manf	clxi

* Contestants seated in place of Charles Beckwith and Herman F. Trapper, June 28, 1894.

Digitized by Google

Names.	District.	Politics.	Occupation.	Page.
Truax, Charles H.....	10th. ..	Democrat. ...	Lawyer.....	lxx
Truax, Chauncey S.....	14th.....	" ..	"	lxxxviii
Tucker, Gideon J.	10th.....	" ..	Lawyer & Journ...	lxix
Turner, William	30th.....	Republican...	Workman.....	clxiv
Van Denbergh, Walter L.*	20th.....	" ..	Lawyer.....	cxiv
Vedder, Commodore P...	D. at L..	" ..	"	xxii
Veeder, William D.....	5th....	Democrat....	"	xlvii
Vogt, Frank H	4th.....	Republican...	"	xlii
Waterbury, Nelson J.*..	11th.....	Democrat....	"	.....
Wellington, D. Gerry....	24th.....	Republican...	"	cxxxi
Whitmyer, Edward C...	20th.....	" ..	"	cxvi
Whitney, William C†...	7th.....	Democrat....	"	.....
Wiggins, Henry W.....	16th.....	Republican,..	"	xcv
Williams, Arthur D.....	7th.....	Democrat....	"	lix
Woodward, Nathan A...	29th. ...	Republican...	"	clv
Kinkel, John C‡.....	6th.....	" ..	"	clxxvi
Pashley, Charles L‡.....	6th.....	" ..	"	clxxvii
Deterling, William‡.....	6th.....	" ..	Accountant	clxxviii
Nostrand, J. Lott ‡.....	6th.....	" ..	Lawyer	clxxix
Kurth, Charles J‡.....	6th.....	" ..	"	clxxx

OFFICERS.

Fitch, Charles E.....	Republican..	Secretary.....	xi
Johnson, Edward M.	" ..	Assistant Secretary.	xii

* Deceased. † Resigned. ‡ Contestants seated in place of James W. Riggs and others of the Sixth Senatorial District, August 2, 1894.

Digitized by Google

Digitized by Google

OFFICERS OF CONVENTION.

PRESIDENT	JOSEPH H. CHOATE.
FIRST VICE-PRESIDENT	THOMAS G. ALVORD.
SECOND VICE-PRESIDENT	WILLIAM H. STEELE.
SECRETARY	CHARLES E. FITCH.

NAMES AND POST-OFFICE ADDRESSES OF DELEGATES TO CONSTITUTIONAL CONVENTION.

DELEGATES-AT-LARGE.

Name.	P. O. Address.
Joseph H. Choate	50 West 47th street, New York city.
Elihu Root	25 East 69th street, New York city.
Edward Lauterbach	2 East 78th street, New York city.
Jesse Johnson	308 Clinton avenue, Brooklyn.
Frederick W. Holls	583 North Broadway, Yonkers.
Michael H. Hirschberg	Grand avenue, Newburgh.
J. Rider Cady	25 Union street, Hudson.
John T. McDonough	21 Lake avenue, Albany.
John M. Francis	191 Second street, Troy.
John F. Parkhurst	Bath, Steuben county.
Commodore P. Vedder	Ellicottville, Cattaraugus county.
John I. Gilbert	Malone, Franklin county.
Augustus Frank	Warsaw, Wyoming county.
William P. Goodelle	900 James street, Syracuse
Daniel H. McMillan	233 Pennsylvania street, Buffalo.

DISTRICT DELEGATES.

First Senate District.

Lucius N. Manley	10 Pierson street, Long Island City.
Frederick Storm	Bayside, Queens county.
Charles L. Phipps	East Rockaway, Queens county.
Nicoll Floyd	Centre Moriches, Suffolk county.
Nathaniel S. Ackerly	Northport, Suffolk county.

Digitized by Google

Second Senate District.

Name.	P. O. Address.
Mirabeau Lamar Towns.	150 Quincy street, Brooklyn.
William H. Cochran....	127 7th avenue, Brooklyn.
John G. Schumaker....	245 Joralemon street, Brooklyn.
John B. Meyenborg.....	475 9th street, Brooklyn.
Almet F. Jenks.....	92 St. James place, Brooklyn.

Third Senate District.

Stephen B. Jacobs.....	160 South 3d street, Brooklyn.
Henry A. Powell.....	570 Bedford avenue, Brooklyn.
William H. Allaben....	905 DeKalb avenue, Brooklyn.
Solomon Gallinger.....	420 Monroe street, Brooklyn.
Charles B. Morton.....	829 Monroe street, Brooklyn.

Fourth Senate District.

Joseph C. Hecker.....	105 Roebling street, Brooklyn.
Frank H. Vogt.....	969 Broadway, Brooklyn.
William A. Faber.....	15 Kingsland avenue, Brooklyn.
Andrew Frank.....	547 Broadway, Brooklyn.
Robert M. Johnston....	271 Leonard street, Brooklyn.

Fifth Senate District.

William D. Veeder.....	139 Pacific street, Brooklyn.
William Sullivan.....	Pierrepont House, Brooklyn.
Thomas J. Farrell.....	162 High street, Brooklyn.
William B. Davenport...	174 Washington Park, Brooklyn.
John Cooney *.....	189 Dean street, Brooklyn.

Sixth Senate District — (Contested).

James W. Riggs.....	257 South 3d street, Brooklyn.
Eugene A. Curran.....	Flatbush, L. I., Kings county.
George W. Roderick....	Gravesend, L. I., Kings county.
William M. Mullen.....	Stapleton, S. I., Richmond County.
Thomas W. Fitzgerald..	Port Richmond, S. I., Richmond county.

Seventh Senate District.

William C. Whitney**..	2 West 57th street, New York city.
Wright Holcomb.....	46 East 11th street, New York city.
De Lancey Nicoll.....	123 East 38th street, New York city.
John M. Bowers.....	30 West 18th stret, New York city.
Arthur D. Williams....	310 West 23d street, New York city.

* Deceased. ** Resigned.

Digitized by Google

Eighth Senate District.

Name.	P. O. Address.
John Bigelow	21 Gramercy Park, New York city.
Frank T. Fitzgerald	52 Beach street, New York city.
Leonard A. Giegerich	323 East Fourth street, New York city
Elliot Sandford	106 East 25th street, New York city.
Morris Tekulsky	39 Oak street, New York city.

Ninth Senate District.

Joseph M. Ohmeis	114 Seventh street, New York city.
Joseph Koch	Sherwood House, New York city.
Charles Goeller	141 East 16th street, New York city.
Aaron Herzberg	331 Broome stret, New York city.
Henry D. Hotchkiss	Plaza Hotel, New York city.

Tenth Senate District.

Gideon J. Tucker	203 East 14th street, New York city.
Delos McCurdy	Park Avenue Hotel, New York city.
Charles H. Truax	1992 Madison avenue, New York city.
William Q. Titus	235 East 30th street, New York city.
James W. McLaughlin	350 West 33d street, New York city.

Eleventh Senate District.

Robert E. Deyo	106 West 48th street, New York city.
M. Warley Platzek	530 Fifth avenue, New York city.
Francis Forbes	8 West 56th street, New York city.
Nelson J. Waterbury*	13 West 56th street, New York city.
William P. Burr	362 West 46th street, New York city.

Twelfth Senate District.

Nelson Smith	151 West 48th street, New York city.
William McM. Speer	224 West 59th street, New York city.
Jacob Marks	213 East 71st street, New York city.
John D. Crimmins	40 East 68th street, New York city.
David McClure	52 East 76th street, New York city.

Thirteenth Senate District.

Andrew H. Green	91 Park avenue, New York city.
James P. Campbell	52 West 84th street, New York city.
Joseph I. Green	1187 Lexington avenue, New York city
Eugene Durnin	416 West 147th street, New York city.
Thomas Gilleran	120 West 59th street, New York city.

* Deceased.

Digitized by Google

Fourteenth Senate District.

Name.	P. O. Address
Charles W. Dayton	13 Mt. Morris Park, West, N. Y. city.
Michael J. Mulqueen...	38 West 115th street, New York city.
John A. Deady	108 West 122d street, New York city.
Stephen S. Blake	1466 Lexington avenue, NewYork city.
Chauncey S. Truax	780 Madison avenue, New York city.

Fifteenth Senate District.

Andrew C. Fields.....	Dobbs Ferry, Westchester county.
William Church Osborn..	Garrisons, Putnam county.
William T. Emmet.....	New Rochelle, Westchester county.
Adolph C. Hottenroth ..	169 Alexander avenue, New York city.
John Gibney.....	Sing Sing, Westchester county.

Sixteenth Senate District.

William D. Dickey.....	3 Bay View avenue, Newburgh.
Henry W. Wiggins	12 Orchard street, Middletown.
William H. Mase*.....	Matteawan, Dutchess county.
Charles W. H. Arnold..	Staatsburgh, Dutchess county.
Ira M. Hedges.....	Haverstraw, Rockland county.

Seventeenth Senate District.

John A. Griswold,.....	Catskill, Greene county.
George L. Danforth....	Middleburgh, Schoharie county.
Jacob M. Maybee	Livingston Manor, Sullivan county.
Howard Chipp, Jr.....	183 Fair street, Kingston.
George H. Bush.....	Ellenville, Ulster county.

Eighteenth Senate District.

Roswell A. Parmenter..	113 Second street, Troy.
John H. Peck.....	3 Irving place, Troy.
William J. Roche.....	232 Third street, Troy.
Amos H. Peabody.....	New Lebanon, Columbia county.
Edwin C. Rowley	Union street, Hudson.

Nineteenth Senate District.

A. Bleecker Banks.....	327 State street, Albany.
Edwin Countryman.....	202 State street, Albany.
Peter A. Rogers.....	West Troy, Albany county.
William Kimmey	Beckers Corners, Albany county.
Dennis P. Kerwin.....	43 Myrtle avenue, Albany.

* Deceased.

Digitized by Google

Twentieth Senate District.

Name.	P. O. Address.
Abram B. Steele.....	Herkimer, Herkimer county.
Edward A. Brown	Dolgeville, Herkimer county.
Walter L. Van Denbergh,	Northampton Road, Amsterdam.
Charles C. Lester	Saratoga Springs, Saratoga county.
Edward C. Whitmyer ..	119 Front street, Schenectady.

Twenty-first Senate District.

Chester B. McLaughlin..	Port Henry, Essex county.
Charles H. Moore.....	Plattsburgh, Clinton county.
Edgar A. Spencer.....	26 First avenue, Gloversville.
Frederick Fraser.....	Salem, Washington county.
Thomas W. McArthur..	Glens Falls, Warren county.

Twenty-second Senate District.

Vasco P. Abbott.....	Gouverneur, St. Lawrence county.
John G. McIntyre.....	Potsdam, St. Lawrence county.
William H. Baker.....	Constantia, Oswego county.
William H. Steele	162 East Second street, Oswego.
Elon R. Brown	42 Massey street, Watertown.

Twenty-third Senate District.

Henry J. Cookinham ...	5 Clark place, Utica.
John C. Davies	Camden, Oneida county.
Charles S. Mereness....	Lowville, Lewis county.
James W. Barnum.....	Cherry Valley, Otsego county.
Abraham L. Kellogg ...	Oneonta, Otsego county.

Twenty-fourth Senate District.

D. Gerry Wellington ...	Hamilton, Madison county.
Ceylon H. Lewis.....	105 Furman street, Syracuse.
Louis Marshall	222 Cedar street, Syracuse.
George Barrow	Skaneateles, Onondaga county.
Thomas G. Alvord	514 Turtle street, Syracuse.

Twenty-fifth Senate District.

Charles A. Fuller.....	Sherburne, Chenango county.
William J. Mantanye...	Cortland, Cortland county.
Abram C. Crosby	Delhi, Delaware county.
H. Austin Clark	Owego, Tioga county.
George F. Lyon.....	235 Washington street, Binghamton.

Digitized by Google

Twenty-sixth Senate District.

Name.	P. O. Address.
John W. O'Brien	Auburn, Cayuga county.
Henry R. Durfee	Palmyra, Wayne county.
Frank H. Hamlin	Canandaigua, Ontario county.
Frank E. Tibbetts	Ithaca, Tompkins county.
George R. Cornwell	Penn Yan, Yates county.

Twenty-seventh Senate District.

William H. Nichols	Bath, Steuben county.
Milo M. Acker	15 Riverside place, Hornellsville.
Charles R. Pratt	413 Lake street, Elmira.
Owen Cassidy	Havana, Schuyler county.
Charles A. Hawley	Seneca Falls, Seneca county.

Twenty-eighth Senate District.

Nathaniel Foote	22 Meigs street, Rochester.
Merton E. Lewis	837 East Main street, Rochester.
John A. Barhite	27 Madison street, Rochester.
George W. Clark	Penfield, Monroe county.
James H. Redman	Hamlin, Monroe county.

Twenty-ninth Senate District.

Nathan A. Woodward	Batavia, Genesee county.
Lockwood R. Doty	Geneseo, Livingston county.
Myron L. Parker	Lyndonville, Orleans county.
William Pool	Niagara street, Niagara Falls.
I. Sam Johnson	Warsaw, Wyoming county.

Thirtieth Senate District.

Charles Beckwith*	186 West Chippewa street, Buffalo.
Herman F. Trapper*	21 Cypress street, Buffalo.
William Turner	420 Front avenue, Buffalo.
James S. Porter	289 Cedar street, Buffalo.
Philip W. Springweiler	145 Monroe street, Buffalo.

* Seats contested and awarded, June 28, 1894, to Harvey W. Putnam and Thomas A. Sullivan, Buffalo.

Digitized by Google

Thirty-first Senate District.

Name.	P. O. Address.
Henry W. Hill	39 School street, Buffalo.
Tracy C. Becker	160 Highland avenue, Buffalo.
John Coleman	32 Newell avenue, Buffalo.
George A. Davis	Lancaster, Erie county.
Jonathan W. Carter	Eden Centre, Erie county.

Thirty-second Senate District.

Benjamin S. Dean	105 West Second street, Jamestown.
Louis McKinstry	Fredonia, Chautauqua county.
Charles Z. Lincoln	Little Valley, Cattaraugus county.
Oscar A. Fuller	Wellsville, Allegany county.
Frank B. Church	Wellsville, Allegany county.

Digitized by Google

Digitized by Google

STANDING COMMITTEES.

On Preamble and Bill of Rights :

Mr. Francis, Chairman, Rensselaer.
Mr. Alvord, Onondaga.
Mr. Augustus Frank, Wyoming.
Mr. Van Denbergh, Montgomery.
Mr. Woodward, Genesee.
Mr. Parker, Orleans.
Mr. Bigelow, New York.
Mr. A. H. Green, New York.
Mr. Tucker, New York.
Mr. Schumaker, Kings.
Mr. Veeder, Kings.

Clerk, H. A. Getter. Room, Assembly 2.

On the Legislature — its Organization and the Number, Apportionment, Election, Tenure of Office and Compensation of its Members.

Mr. Becker, Chairman, Erie.
Mr. Lincoln, Cattaraugus.
Mr. Acker, Steuben.
Mr. E. R. Brown, Jefferson.
Mr. Dickey, Orange.
Mr. Crosby, Delaware.
Mr. Davies, Oneida.
Mr. Root, New York.
Mr. Morton, Kings.
Mr. Barrow, Onondaga.
Mr. Schumaker, Kings.
Mr. Crimmins, New York.
Mr. Giegerich, New York.
Mr. Bush, Ulster.
Mr. Peck, Rensselaer.
Mr. Osborn, Putnam.
Mr. Sullivan, Kings.

Clerk, George B. Munn. Room, Assembly 3.

On the Powers and Duties of the Legislature :

Mr. Vedder, Chairman, Cattaraugus.
Mr. Goodelle, Onondaga.
Mr. Wellington, Madison.
Mr. Roche, Rensselaer.
Mr. Rogers, Albany.
Mr. Maybee, Sullivan.
Mr. Kimmey, Albany.

Digitized by Google

Mr. Barhite, Monroe,
Mr. Dean, Chautauqua.
Mr. Johnston, Kings.
Mr. Mantanye, Cortland.
Mr. Moore, Clinton.
Mr. Parker, Orleans.
Mr. E. A. Brown, Herkimer.
Mr. Mullen, Richmond.
Mr. Kerwin, Albany.
Mr. Hottenroth, New York.

Clerk, George B. Munn. Room, Assembly 3.

On the Right of Suffrage :

Mr. Goodelle, Chairman, Onondaga.
Mr. Cookinham, Oneida.
Mr. Parkhurst, Steuben.
Mr. Lauterbach, New York.
Mr. Hill, Erie.
Mr. Abbott, St. Lawrence.
Mr. Wellington, Madison.
Mr. O'Brien, Cayuga.
Mr. Wiggins, Orange.
Mr. Alvord, Onondaga.
Mr. Bigelow, New York.
Mr. Tucker, New York.
Mr. McClure, New York.
Mr. Nicoll, New York.
Mr. Deady, New York.
Mr. Towns, Kings.
Mr. Cochran, Kings.

Clerk, Ray B. Smith. Room, Assembly Parlor.

On the Governor and other State Officers, their Election or Appointment, Tenure of Office, Compensation, Powers and Duties:

Mr. McMillan, Chairman, Erie.
Mr. Abbott, St. Lawrence.
Mr. Pool, Niagara.
Mr. O. A. Fuller, Allegany.
Mr. Hamlin, Ontario.
Mr. Mereness, Lewis.
Mr. Pratt, Chemung.
Mr. Manley, Queens.
Mr. Vedder, Cattaraugus.
Mr. Hedges, Rockland.
Mr. McCurdy, New York.
Mr. Jenks, Kings.
Mr. Smith, New York.
Mr. Tekulsky, New York.
Mr. Campbell, New York.
Mr. Trapper, Erie.
Mr. Marks, New York.

Clerk, H. G. Getter. Room, Assembly Ways and Means.

Digitized by Google

On the Judiciary:

Mr. Root, Chairman, New York.
Mr. Marshall, Onondaga.
Mr. Cookinham, Oneida.
Mr. Becker, Erie.
Mr. Cady, Columbia.
Mr. Parkhurst, Steuben.
Mr. Gilbert, Franklin.
Mr. J. Johnson, Kings.
Mr. McMillan, Erie.
Mr. Foote, Monroe.
Mr. C. H. Truax, New York.
Mr. Parmenter, Rensselaer.
Mr. Countryman, Albany.
Mr. Bowers, New York.
Mr. Nicoll, New York.
Mr. Jenks, Kings.
Mr. Bush, Ulster.

Clerk, E. A. Fay. Room, Senate Library.

On the State Finances, Revenues, Expenditures and Taxation :

Mr. Acker, Chairman, Steuben.
Mr. Vedder, Cattaraugus.
Mr. I. Sam Johnson, Wyoming.
Mr. Cassidy, Schuyler.
Mr. A. B. Steele, Herkimer.
Mr. Jacobs, Kings.
Mr. O. A. Fuller, Allegany.
Mr. Tibbetts, Tompkins.
Mr. Pratt, Chemung.
Mr. Kellogg, Otsego.
Mr. F. T. Fitzgerald, New York.
Mr. Speer, New York.
Mr. Smith, New York.
Mr. Burr, New York.
Mr. Mulqueen, New York.
Mr. J. W. McLaughlin, New York.
Mr. Blake, New York.

Clerk, J. H. Rathbone. Room, Court of Appeals Lawyers' Room.

On Cities, their Organization, Government and Powers:

Mr. J. Johnson, Chairman, Kings.
Mr. Francis, Rensselaer.
Mr. Becker, Erie.
Mr. H. A. Clark, Tioga.
Mr. C. H. Lewis, Onondaga.
Mr. Holls, Westchester.
Mr. M. E. Lewis, Monroe.
Mr. Spencer, Fulton.
Mr. Morton, Kings.
Mr. Coleman, Erie.
Mr. A. H. Green, New York.
Mr. Davenport, Kings.
Mr. F. T. Fitzgerald, New York.
Mr. Hotchkiss, New York.
Mr. Speer, New York.
Mr. Rowley, Columbia.
Mr. Banks, Albany.

Clerk, Ray B. Smith. Room, Assembly Parlor.

Digitized by Google

On Canals:

Mr. Cady, Chairman, Columbia.
Mr. Porter, Erie.
Mr. Floyd, Suffolk.
Mr. Fraser, Washington.
Mr. Baker, Oswego.
Mr. Nichols, Steuben.
Mr. G. W. Clark, Monroe.
Mr. Danforth, Schoharie.
Mr. Williams, New York.
Mr. Blake, New York.
Mr. Hottenroth, New York.

Clerk, John J. Brown. Room, Assembly 2.

On Railroads, Transportation and Electrical Transmission:

Mr. Davies, Chairman, Oneida.
Mr. McIntyre, St. Lawrence.
Mr. Cornwell, Yates.
Mr. Dean, Chautauqua.
Mr. Johnston, Kings.
Mr. Baker, Oswego.
Mr. Storm, Queens.
Mr. McArthur, Warren.
Mr. Springweiler, Erie.
Mr. Redman, Monroe.
Mr. McClure, New York.
Mr. Hotchkiss, New York.
Mr. Chipp, Ulster.
Mr. Koch, New York.
Mr. Holcomb, New York.
Mr. Herzberg, New York.
Mr. Curran, Kings.

Clerk, J. A. Cook. Room, Assembly Library.

On Counties, Towns and Villages, their Organization and Government:

Mr. C. B. McLaughlin, Chairman, Essex.
Mr. Floyd, Suffolk.
Mr. Doty, Livingston.
Mr. Mereness, Lewis.
Mr. Arnold, Dutchess.
Mr. Nichols, Steuben.
Mr. McKinstry, Chautauqua.
Mr. G. W. Clark, Monroe.
Mr. Carter, Erie.
Mr. C. A. Fuller, Chenango.
Mr. Maybee, Sullivan.
Mr. Kimmey, Albany.
Mr. Peabody, Columbia.
Mr. Titus, New York.
Mr. Burr, New York.
Mr. Herzberg, New York.
Mr. T. W. Fitzgerald, Richmond.

Clerk, J. P. Brenan. Room, Assembly 4.

Digitized by Google

On County, Town and Village Officers, other than Judicial, their Election or Appointment, Tenure of Office, Compensation, Powers and Duties:

Mr. Parkhurst, Chairman, Steuben.
Mr. Lester, Saratoga.
Mr. Mantanye, Cortland,
Mr. Moore, Clinton.
Mr. Barnum, Otsego.
Mr. Church, Allegany.
Mr. Redman, Monroe.
Mr. Vogt, Kings.
Mr. Jacobs, Kings.
Mr. Hecker, Kings.
Mr. Sullivan, Kings.
Mr. Rogers, Albany.
Mr. Emmet, Westchester.
Mr. Ohmeis, New York.
Mr. Titus, New York.
Mr. Kerwin, Albany.
Mr. Gilleran, New York.

Clerk, J. P. Brenan. Room, Assembly 5.

On State Prisons and Penitentiaries and the Prevention and Punishment of Crime.

Mr. McDonough, Chairman, Albany.
Mr. Barhite, Monroe.
Mr. Crosby, Delaware.
Mr. O'Brien, Cayuga.
Mr. McArthur, Warren.
Mr. Allaben, Kings.
Mr. Andrew Frank, Kings.
Mr. Koch, New York.
Mr. Rowley, Columbia.
Mr. Campbell, New York.
Mr. Meyenborg, Kings.

Clerk, H. G. Getter. Room, Assembly 7.

On Corporations and Institutions not otherwise herein specified:

Mr. Hawley, Chairman, Seneca.
Mr. Dickey, Orange.
Mr. Barrow, Onondaga.
Mr. H. A. Clark, Tioga.
Mr. W. H. Steele, Oswego.
Mr. Lyon, Broome.
Mr. Storm, Queens.
Mr. C. A. Fuller, Chenango.
Mr. Van Denbergh, Montgomery.
Mr. Doty, Livingston.
Mr. McCurdy, New York.
Mr. Veeder, Kings.
Mr. Banks, Albany.
Mr. Davenport, Kings.
Mr. Roche, Rensselaer.
Mr. Forbes, New York.
Mr. Emmet, Westchester.

Clerk, J. A. Cook. Room, Assembly Library.

Digitized by Google

On Currency, Banking and Insurance:

Mr. Augustus Frank, Chairman, Wyoming.
Mr. Davis, Erie.
Mr. Whitmyer, Schenectady.
Mr. M. E. Lewis, Monroe.
Mr. Phipps, Queens.
Mr. Barnum, Otsego.
Mr. Galinger, Kings.
Mr. Sandford, New York.
Mr. Fields, Westchester.
Mr. Durnin, New York.
Mr. Riggs, Kings.

Clerk, J. W. Titus. Room, Assembly 1.

On the Militia and Military Affairs:

Mr. Hedges, Chairman, Rockland.
Mr. Davis, Erie.
Mr. Ackerly, Suffolk.
Mr. Galinger, Kings.
Mr. Gibney, Westchester.
Mr. Cochran, Kings.
Mr. Goeller, New York.

Clerk, J. W. Titus. Room, Senate 1.

On Education and Funds Relating Thereto:

Mr. Holls, Chairman, West chester.
Mr. Durfee, Wayne.
Mr. E. R. Brown, Jefferson.
Mr. Hirschberg, Orange.
Mr. Hill, Erie.
Mr. McDonough, Albany.
Mr. McIntyre, St. Lawrence.
Mr. Tibbetts, Tompkins.
Mr. Cornwell, Yates.
Mr. Fraser, Washington.
Mr. Deyo, New York.
Mr. Sandford, New York.
Mr. Peck, Rensselaer.
Mr. C. S. Truax, New York.
Mr. Platzek, New York.
Mr. Gilleran, New York.
Mr. Towns, Kings.

Clerk, J. H. Rathbone. Room, Assembly 6.

On Charities and Charitable Institutions:

Mr. Lauterbach, Chairman, New York.
Mr. C. B. McLaughlin, Essex.
Mr. I. Sam Johnson, Wyoming.
Mr. Cassidy, Schuyler.
Mr. A. B. Steele, Herkimer.
Mr. Giegerich, New York.
Mr. Danforth, Schoharie.
Mr. Durnin, New York.
Mr. C. S. Truax, New York.
Mr. Forbes, New York.
Mr. Peabody, Columbia.

Digitized by Google

Mr. Phipps, Queens.
Mr. Powell, Kings.
Mr. Arnold, Dutchess.
Mr. Manley, Queens.
Mr. Kellogg, Otsego.
Mr. Riggs, Kings.

Clerk, J. H. Rathbone. Room, Assembly 6.

On Industrial Interests:

Mr. Gilbert, Chairman, Franklin.
Mr. M. E. Lewis, Monroe.
Mr. Barhite, Monroe.
Mr. Wiggins, Orange.
Mr. Coleman, Erie.
Mr. Faber, Kings.
Mr. Ackerly, Suffolk.
Mr. Lester, Saratoga.
Mr. Carter, Erie.
Mr. Hecker, Kings.
Mr. C. H. Truax, New York.
Mr. Crimmins, New York.
Mr. Osborn, Putnam.
Mr. Ohmeis, New York.
Mr. Trapper, Erie.
Mr. Roderick, Kings.
Mr. Goeller, New York.

Clerk, C. H. Bassett. Room, Court of Appeals Room.

On Salt Springs:

Mr. Alvord, Chairman, Onondaga.
Mr. Springweiler, Erie.
Mr. Vogt, Kings.
Mr. Allaben, Kings.
Mr. Williams, New York.
Mr. Mulqueen, New York.
Mr. Farrell, Kings.

Clerk, George B. Munn. Room, Senate Room 5.

On the Relations of the State to the Indians:

Mr. C. H. Lewis, Chairman, Onondaga.
Mr. Porter, Erie.
Mr. Church, Allegany.
Mr. Turner, Erie.
Mr. Platzek, New York.
Mr. J. I. Green, New York.
Mr. Mullen, Richmond.

Clerk, J. W. Titus. Room, Senate 1.

On Future Amendments and Revisions of the Constitution:

Mr. Marshall, Chairman, Onondaga.
Mr. Powell, Kings.
Mr. Spencer, Fulton.
Mr. Andrew Frank, Kings.
Mr. Griswold, Greene.
Mr. Parmenter, Rensselaer.
Mr. Meyenborg, Kings.

Clerk, E. A. Fay. Room, Senate 6.

Digitized by Google

On Revision and Engrossment:

Mr. Foote, Chairman, Monroe.
Mr. Hawley, Seneca.
Mr. W. H. Steele, Oswego.
Mr. Woodward, Genesee.
Mr. Holcomb, New York.
Mr. Roderick, Kings.
Mr. Farrell, Kings.

Clerk, J. J. Brown. Room, Court of Appeals Lawyers' Room.

On Privileges and Elections:

Mr. Hirschberg, Chairman, Orange.
Mr. Cookinham, Oneida.
Mr. Lester, Saratoga.
Mr. Crosby, Delaware.
Mr. Foote, Monroe.
Mr. Lincoln, Cattaraugus.
Mr. Durfee, Wayne.
Mr. Deady, New York.
Mr. Countryman, Albany.
Mr. Chipp, Ulster.
Mr. Gibney, Westchester.

Clerk, J. A. Cook. Room, Senate 3.

On Printing:

Mr. Hamlin, Chairman, Ontario.
Mr. Pool, Niagara.
Mr. McKinstry, Chautauqua.
Mr. Turner, Erie.
Mr. Marks, New York.
Mr. Fields, Westchester.
Mr. Beckwith, Erie.

Clerk, J. P. Brenan. Room, Senate 4.

On Contingent Expenses:

Mr. Lyon, Chairman, Broome.
Mr. E. A. Brown, Herkimer.
Mr. Whitmyer, Schenectady.
Mr. Faber, Kings.
Mr. J. I. Green, New York.
Mr. Tekulsky, New York.
Mr. Curran, Kings.

Clerk, Ray B. Smith. Room, Senate Room 4.

On Rules:

The President, Chairman, New York.
Mr. Root, New York.
Mr. Acker, Steuben.
Mr. Davies, Oneida.
Mr. McMillan, Erie.
Mr. Bowers, New York.
Mr. Deyo, New York.
Mr. Griswold, Greene.

Clerk, E. A. Fay. Room, President's Room.

Digitized by Google

Select Committee on Civil Service :

Mr. Gilbert, Chairman, Franklin.
Mr. Francis, Rensselaer.
Mr. Hedges, Rockland.
Mr. Hill, Erie.
Mr. Foote, Monroe.
Mr. R. M. Johnston, Kings.
Mr. Lincoln, Cattaraugus.
Mr. McCurdy, New York.
Mr. Countryman, Albany.
Mr. Bigelow, New York.
Mr. Osborne, Putnam.

Clerk, John J. Brown. Room, Court of Appeals Room.

Digitized by Google

Digitized by Google

COUNTIES OF THE STATE OF NEW YORK.

No.	NAMES.	How formed.	When. Mo. Day. Year.	Square miles.	Population, 1892.
1	Albany.....	Original.....	11, 1, 1683	514	167,289
2	Allegany	Genesee	4, 7, 1806	1,013	43,131
3	Broome.....	Tioga	3, 28, 1806	706	62,793
4	Cattaraugus..	Genesee	3, 11, 1808	1,334	61,774
5	Cayuga.....	Onondaga	3, 8, 1799	756	62,816
6	Chautauqua .	Genesee	3, 11, 1808	1,099	78,900
7	Chemung....	Tioga	3, 29, 1836	406	47,223
8	Chenango....	Tioga and Herkimer...	3, 15, 1798	898	37,602
9	Clinton	Washington	3, 7, 1788	1,092	46,601
10	Columbia....	Albany	4, 4, 1786	688	45,205
11	Cortland	Onondaga..... ...	4, 8, 1808	485	28,271
12	Delaware...	Ulster-Otsego	3, 10, 1797	1,580	45,488
13	Dutchess	Original.....	11, 1, 1683	810	78,342
14	Erie.	Niagara	4, 2, 1821	1,071	347,328
15	Essex	Clinton	3, 1, 1799	1,926	33,110
16	Franklin	Clinton	3, 11, 1808	1,718	39,817
17	Fulton	Montgomery	4, 18, 1838	544	38,478
18	Genesee	Ontario.....	3, 30, 1802	507	33,436
19	Greene	Albany-Ulster	3, 25, 1800	686	31,141
20	Hamilton....	Montgomery	4, 12, 1816	1,745	5,216
21	Herkimer....	Montgomery	2, 16, 1791	1,745	47,491
22	Jefferson	Oneida	3, 28, 1805	1,868	70,358
23	Kings	Original.....	11, 1, 1683	72	995,276
24	Lewis	Oneida	3, 28, 1805	1,288	30,248
25	Livingston...	Genesee-Ontario.....	2, 23, 1821	655	37,010
26	Madison	Chenango.....	3, 21, 1806	670	42,206
27	Monroe	Genesee-Ontario.....	2, 23, 1821	682	200,056
28	Montgomery*	Albany	3, 12, 1772	214	46,081
29	New York...	Original.....	11, 1, 1683	39	1,801,739
30	Niagara	Genesee	3, 11, 1808	558	64,378
31	Oneida	Herkimer.....	3, 15, 1798	1,215	123,756

* As Tryon, changed April 2, 1784.

Digitized by Google

COUNTIES OF THE STATE — (*Continued*).

No.	NAMES.	How formed.	When. Mo. Day. Year.	Square miles.	Population, 1892.
32	Onondaga ...	Herkimer	3, 5, 1794	812	150,808
33	Ontario.....	Montgomery	1, 27, 1789	640	48,718
34	Orange.....	Original	11, 1, 1683	838	97,760
35	Orleans.....	Genesee	11, 12, 1824	405	30,762
36	Oswego.....	Oneida-Onondaga	3, 1, 1816	1,038	70,970
37	Otsego	Montgomery	2, 16, 1791	1,038	50,361
38	Putnam	Dutchess	6, 12, 1812	234	14,230
39	Queens.....	Original	11, 1, 1683	410	141,807
40	Rensselaer...	Albany	2, 7, 1791	690	128,923
41	Richmond....	Original	11, 1, 1683	59	53,452
42	Rockland....	Orange	2, 23, 1798	208	33,726
43	St. Lawrence†	Clinton	3, 3, 1802	2,880	86,254
44	Saratoga	Albany	2, 7, 1791	863	57,301
45	Schenectady..	Albany	3, 7, 1809	221	34,194
46	Schoharie. ..	Albany-Otsego	4, 6, 1795	675	28,815
47	Schuyler	Chem'g, Steub., Tomp.	4, 17, 1854	352	16,861
48	Seneca	Cayuga.	3, 24, 1804	420	26,542
49	Steuben	Ontario.....	3, 18, 1796	1,425	82,468
50	Suffolk	Original	11, 1, 1683	1,200	63,572
51	Sullivan.....	Ulster	3, 27, 1809	1,082	31,860
52	Tioga	Montgomery	2, 16, 1791	542	29,675
53	Tompkins ...	Cayuga-Seneca	4, 7, 1817	506	33,612
54	Ulster	Original	11, 1, 1683	1,204	87,652
55	Warren.....	Washington..... ...	3, 12, 1813	968	28,618
56	Washington.‡	Albany	3, 12, 1772	850	46,458
57	Wayne.....	Ontario-Seneca	4, 11, 1823	624	48,259
58	Westchester..	Original	11, 1, 1683	506	145,106
59	Wyoming....	Genesee.	5, 14, 1841	590	31,218
60	Yates	Ontario.....	2, 5, 1823	320	20,801

† Parts of Montgomery, Herkimer and Oneida, proviously annexed.
‡ As Charlotte, changed April 2, 1784.

Digitized by Google

INDIANS ON RESERVATIONS.

POPULATION OF INDIAN RESERVATIONS AT ENUMERATIONS, 1855–1892.

Reservations.	1855.	1865.	1875.	1892.
Allegany	754	825	865	880
Cattaraugus	1,179	1,347	1,417	1,280
Oneida	161	155	139	141
Onondaga	349	360	401	509
Poospatuck	....	....	....	26
St. Regis	413	426	737	1,195
Tonawanda	602	509	559	583
Tuscarora	316	370	404	450
Total	3,934	4,139	4,707	5,064

INDIAN RESERVATIONS IN NEW YORK.

The Onondaga reservation, situated near the city of Syracuse, comprises 7,300 acres.

The Oneida reservation, situated four miles south of Oneida station on the New York Central Railroad, comprises 400 acres. The Oneidas hold their lands in severalty.

The Tuscarora reservation, situated in the county of Niagara, comprises 6,249 acres.

The Tonawanda reservation, situated in the counties of Erie and Genesee, comprises 7,548 acres.

The Shinnecock reservation, situated near South Hampton, on Long Island, comprises about 400 acres.

The St. Regis reservation, situated in Franklin county, fronting on the St. Lawrence river, comprises 14,030 acres.

The Allegany reservation, situated in Cattaraugus county, comprises 30,469 acres.

The Cattaraugus reservation, situated in Erie, Cattaraugus and Chautauqua counties, comprises 21,680 acres.

Digitized by Google

Digitized by Google

Digitized by Google

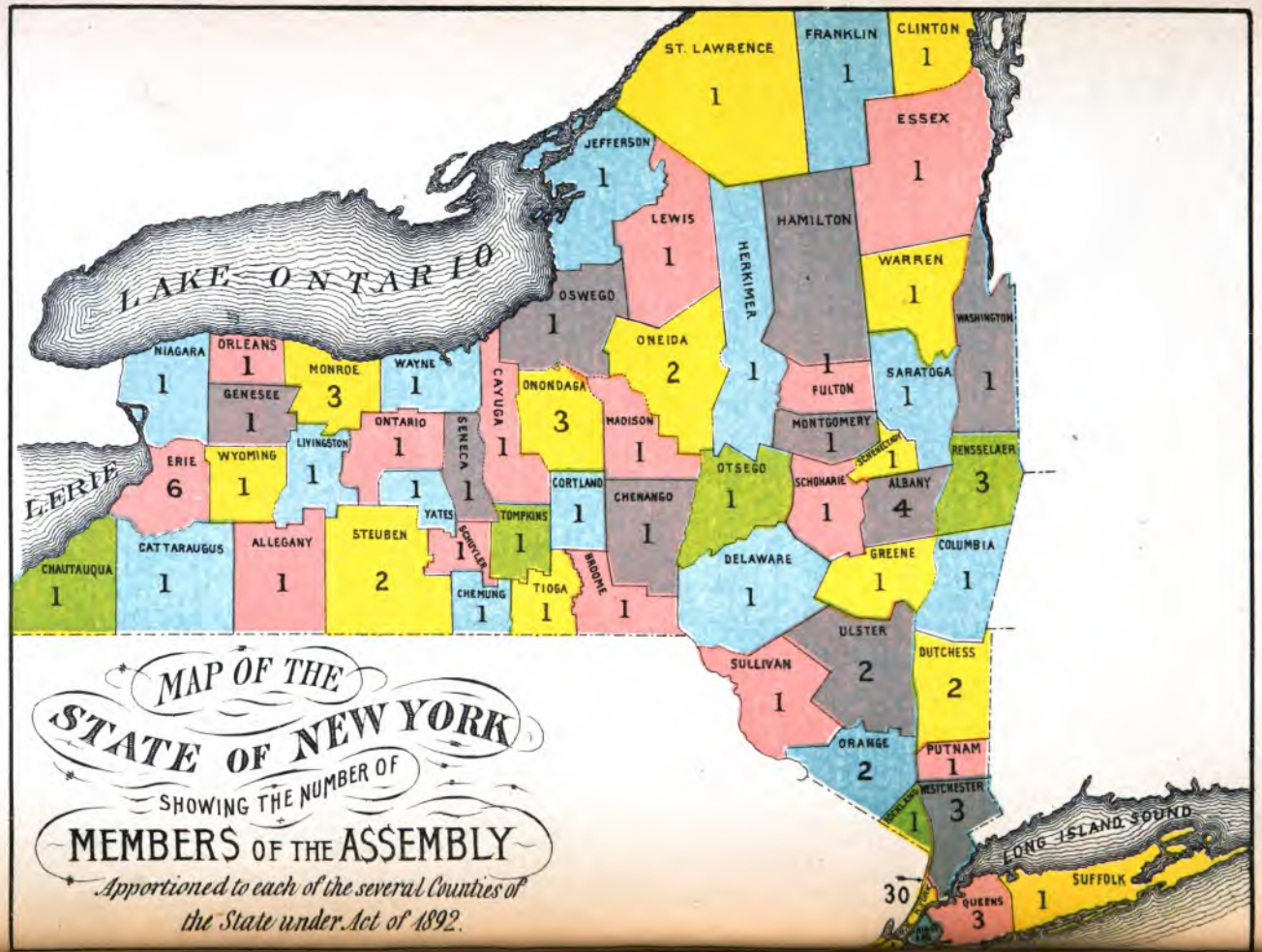

Digitized by Google

ASSEMBLY, SENATE, CONGRESSIONAL AND JUDICIAL DISTRICTS.

ASSEMBLY DISTRICTS BY COUNTIES.

Albany	4	Onondaga	3
Allegany	1	Ontario	1
Broome	1	Orange	2
Cattaraugus	1	Orleans	1
Cayuga	1	Oswego	1
Chautauqua	1	Otsego	1
Chemung	1	Putnam	1
Chenango	1	Queens	3
Clinton	1	Rensselaer	3
Columbia	1	Richmond	1
Cortland	1	Rockland	1
Delaware	1	St. Lawrence	1
Dutchess	2	Saratoga	1
Erie	6	Schenectady	1
Essex	1	Schoharie	1
Franklin	1	Schuyler	1
Fulton and Hamilton	1	Seneca	1
Genesee	1	Steuben	2
Greene	1	Suffolk	1
Herkimer	1	Sullivan	1
Jefferson	1	Tioga	1
Kings	18	Tompkins	1
Lewis	1	Ulster	2
Livingston	1	Warren	1
Madison	1	Washington	1
Monroe	3	Wayne	1
Montgomery	1	Westchester	3
New York	30	Wyoming	1
Niagara	1	Yates	1
Oneida	2		

Digitized by Google

Digitized by Google

Digitized by Google

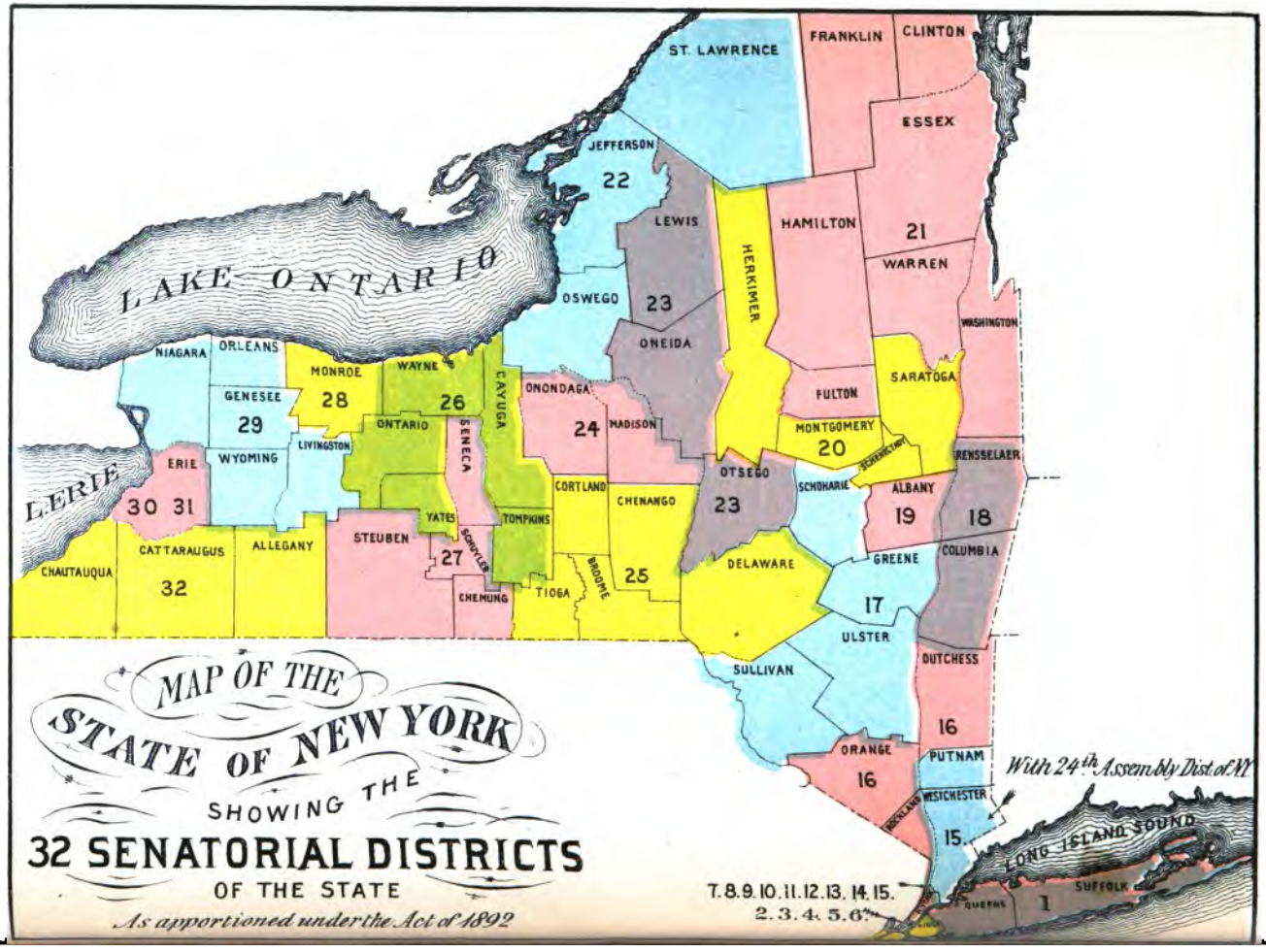

Digitized by Google

SENATE DISTRICTS.

I.—Counties of Queens and Suffolk.

II.—Seventh, Ninth, Tenth, Twelfth and Twenty-second wards of the city of Brooklyn.

III.—Thirteenth, Nineteenth, Twenty-first, Twenty-third and Twenty-fifth wards of the city of Brooklyn.

IV.—Fourteenth, Fifteenth, Sixteenth, Seventeenth, Eighteenth and Twenty-seventh wards of the city of Brooklyn.

V.—First, Second, Third, Fourth, Fifth, Sixth, Eleventh and Twentieth wards of the city of Brooklyn.

VI.—Eighth, Twenty-fourth, Twenty-sixth and Twenty-eighth wards of the city of Brooklyn, the towns of Gravesend, Flatbush, Flatlands and New Utrecht, and the county of Richmond.

VII.—First, Second, Third, Fifth, Eighth, Ninth and Sixteenth wards of the city of New York, together with Bedloe's, Governor's and Ellis Islands.

VIII.—Fourth, Sixth, Seventh, Eleventh and Thirteenth wards of the city of New York.

IX.—Tenth, Fourteenth, Fifteenth and Seventeenth wards of the city of New York.

X.—Eighteenth, Twentieth and Twenty-first wards of the city of New York.

XI.—That part of the Twenty-second ward in the city of New York between Fortieth street and Fifty-second street; that part of the Nineteenth ward between Fortieth street and Fifty-ninth street, and Blackwell's Island.

XII.—That part of the Twenty-second ward in the city of New York, between Fifty-second street and Seventy-second street, and that part of the Nineteenth ward between Fifty-ninth street and Seventy-second street, and such portions of Central Park as may be within said limits.

XIII.—That part of the Twenty-second ward in the city of New York, north of Seventy-second street; that part of the Nineteenth ward, north of Seventy-second street; that part of the Twelfth ward, north of Eighty-sixth street and west of Seventh avenue, and the Twenty-third ward, and such portions of Central Park as may be within said limits.

Digitized by Google

XIV.—That part of the Twelfth ward in the city of New York, north of Eighty-sixth street and east of Seventh avenue, together with Ward's Island and Randall's Island.

XV.—The Twenty-fourth ward of the city of New York and the counties of Putnam and Westchester.

XVI.—The counties of Rockland, Orange and Dutchess.

XVII.—The counties of Sullivan, Ulster, Greene and Schoharie.

XVIII.—The counties of Rensselaer and Columbia.

XIX.—The county of Albany.

XX.—The counties of Saratoga, Montgomery, Herkimer and Schenectady.

XXI.—The counties of Essex, Clinton, Franklin, Washington, Warren, Fulton and Hamilton.

XXII.—The counties of St. Lawrence, Jefferson and Oswego.

XXIII.—The counties of Oneida, Otsego and Lewis.

XXIV.—The counties of Onondaga and Madison.

XXV.—The counties of Delaware, Broome, Cortland, Chenango and Tioga.

XXVI.—The counties of Cayuga, Wayne, Tompkins, Ontario and Yates.

XXVII.—The counties of Chemung, Schuyler, Seneca and Steuben.

XXVIII.—The county of Monroe.

XXIX.—The counties of Niagara, Orleans, Livingston, Wyoming and Genesee.

XXX.—The First, Second, Third, Fourth, Fifth, Sixth, Seventh, Eighth, Ninth, Tenth, Eleventh, Twelfth, Thirteenth, Fourteenth, Nineteenth and Twentieth wards of the city of Buffalo.

XXXI.—The Fifteenth, Sixteenth, Seventeenth, Eighteenth, Twenty-first, Twenty-second, Twenty-third, Twenty-fourth and Twenty-fifth wards of the city of Buffalo, together with all that portion of Erie county lying outside of the city of Buffalo.

XXXII.—The counties of Chautauqua, Cattaraugus and Allegany.

Digitized by Google

Digitized by Google

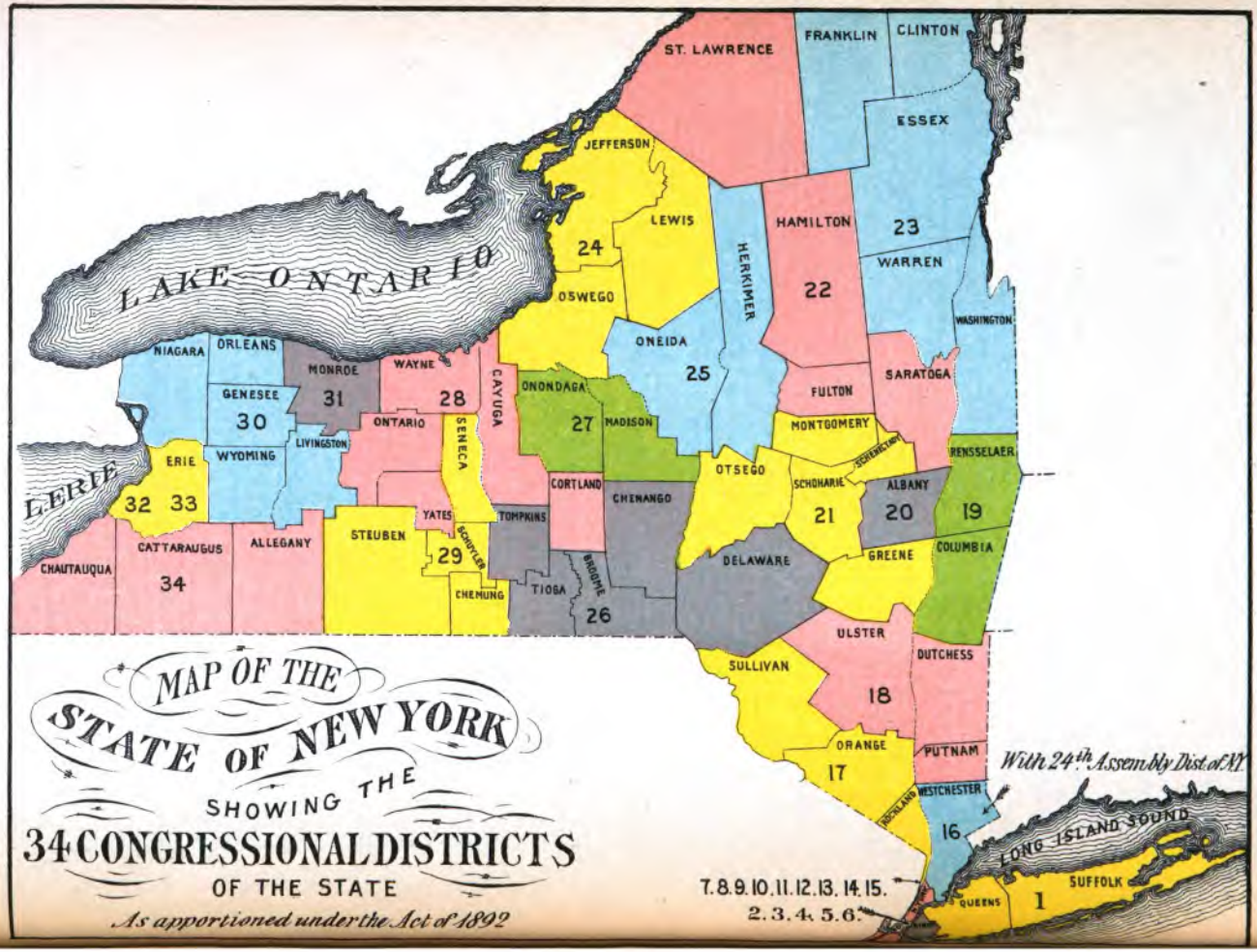

Digitized by Google

CONGRESSIONAL DISTRICTS.

I.—The counties of Suffolk and Queens.

II.—The First, Second, Fifth, Sixth, Seventh, Eleventh and Twentieth wards of the city of Brooklyn.

III.—The Third, Fourth, Ninth, Tenth, Twenty-second and Twenty-third wards of the city of Brooklyn, and the town of Flatbush.

IV.—The Eighth, Twelfth, Twenty-fourth, Twenty-fifth and Twenty-sixth wards of the city of Brooklyn, and the towns of Flatlands, Gravesend and New Utrecht.

V.—The Eighteenth, Nineteenth, Twenty-first, Twenty-seventh and Twenty-eighth wards of the city of Brooklyn.

VI.—The Thirteenth, Fourteenth, Fifteenth, Sixteenth and Seventeenth wards of the city of Brooklyn.

VII.—The county of Richmond and the First and Fifth Assembly districts of the county of New York.

VIII.—The Second, Third and Seventh Assembly districts of the county of New York.

IX.—The Fourth, Sixth and Eighth Assembly districts of the county of New York.

X.—The Ninth, Thirteenth and Fifteenth Assembly districts of the county of New York.

XI.—The Tenth, Twelfth and Fourteenth Assembly districts of the county of New York.

XII.—The Eleventh, Sixteenth and Eighteenth Assembly districts of the county of New York.

XIII.—The Seventeenth and Twentieth Assembly districts of the county of New York, and that portion of the Twenty-first Assembly district below the center of Fifty-ninth street in the city of New York.

XIV.—The Nineteenth Assembly district of the county of New York, that portion of the Twenty-first Assembly district between the center of Fifty-ninth street and the center of Seventy-ninth street, and that portion of the Twenty-second Assembly district below the center of Seventy-ninth street in the city of New York.

XV.—That portion of the Twenty-first Assembly district between the center of Seventy-ninth street and the center of

Digitized by Google

Eighty-sixth street; that portion of the Twenty-second district above the center of Seventy-ninth street of the city of New York, and the Twenty-third Assembly district of the county of New York.

XVI.—The Twenty-fourth Assembly district of the county of New York and the county of Westchester.

XVII.—The counties of Orange, Rockland and Sullivan.

XVIII.—The counties of Dutchess, Putnam and Ulster.

XIX.—The counties of Columbia and Rensselaer.

XX.—The county of Albany.

XXI.—The counties of Greene, Montgomery, Otsego, Schenectady and Schoharie.

XXII.—The counties of Fulton and Hamilton, St. Lawrence and Saratoga.

XXIII.—The counties of Clinton, Essex, Franklin, Warren and Washington.

XXIV.—The counties of Jefferson, Lewis and Oswego.

XXV.—The counties of Herkimer and Oneida.

XXVI.—The counties of Broome, Chenango, Delaware, Tioga and Tompkins.

XXVII.—The counties of Madison and Onondaga.

XXVIII.—The counties of Cayuga, Cortland, Ontario, Wayne and Yates.

XXIX.—The counties of Chemung, Schuyler, Seneca and Steuben.

XXX.—The counties of Genesee, Livingston, Niagara, Orleans, and Wyoming.

XXXI.—The county of Monroe.

XXXII.—The First, Second, Third, Fourth, Fifth, Sixth, Seventh Eighth, Ninth, Tenth, Eleventh, Twelfth, Thirteenth, Fourteenth, Nineteenth and Twentieth wards of the city of Buffalo.

XXXIII.—The Fifteenth, Sixteenth, Seventeenth, Eighteenth, Twenty-first, Twenty-second, Twenty-third, Twenty-fourth and Twenty-fifth wards of the city of Buffalo, and the Fourth and Fifth Assembly districts of the county of Erie.

XXXIV.—The counties of Allegany, Cattaraugus and Chautauqua.

Digitized by Google

Digitized by Google

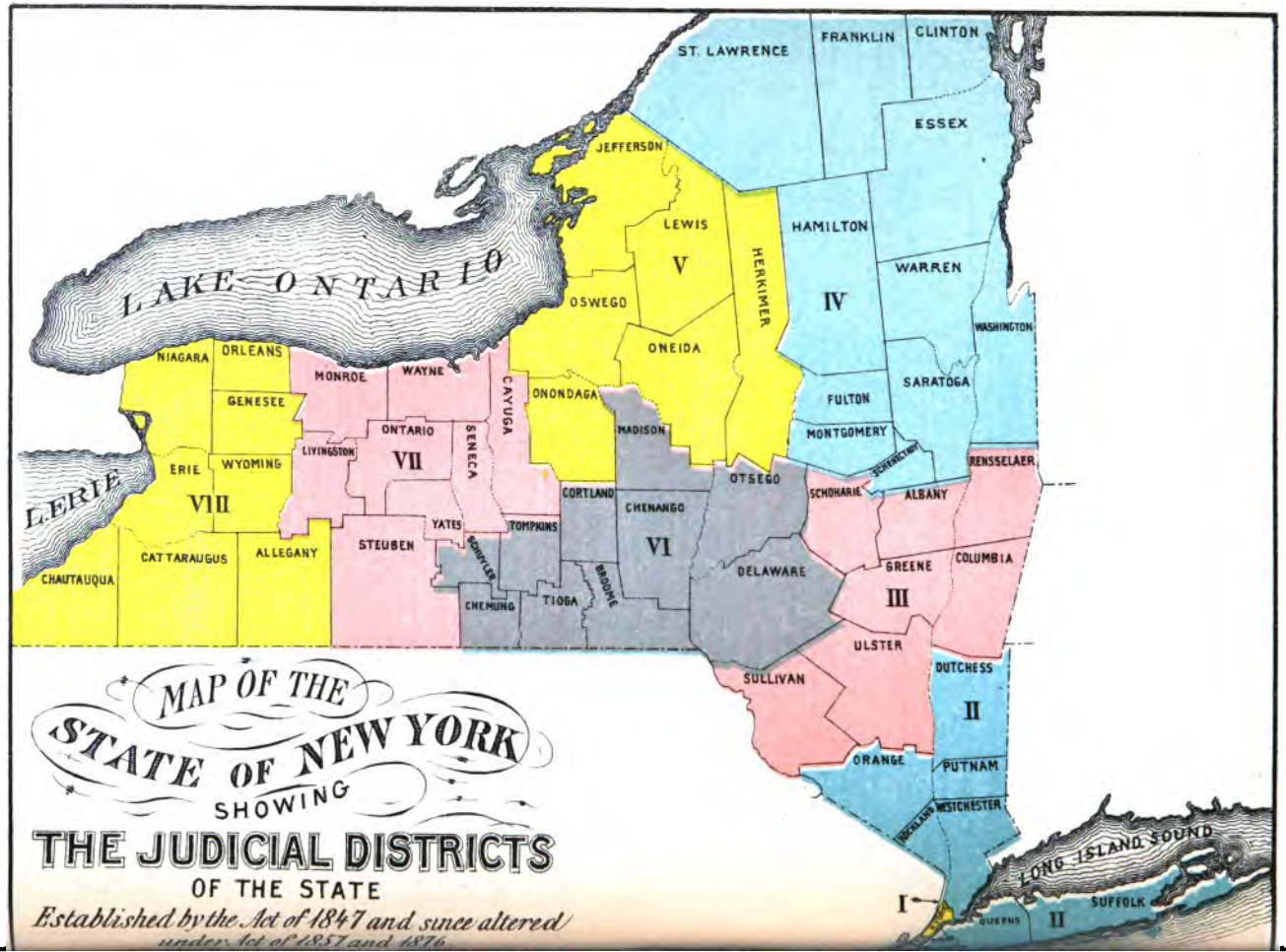

Digitized by Google

JUDICIAL DISTRICTS.

I.—City and county of New York.

II.—Counties of Richmond, Suffolk, Queens, Kings, Westchester, Orange, Rockland, Putnam and Dutchess.

III.—Counties of Columbia, Sullivan, Ulster, Greene, Albany, Schoharie and Rensselaer.

IV.—Counties of Warren, Saratoga, Washington, Essex, Franklin, St. Lawrence, Clinton, Montgomery, Hamilton, Fulton and Schenectady.

V.—Counties of Onondaga, Oneida, Oswego, Herkimer, Jefferson and Lewis.

VI.—Counties of Otsego, Delaware, Madison, Chenango, Broome, Tioga, Chemung, Tompkins, Cortland and Schuyler.

VII.—Counties of Livingston, Wayne, Seneca, Yates, Ontario, Steuben, Monroe and Cayuga.

VIII.—Counties of Erie, Chautauqua, Cattaraugus, Orleans, Niagara, Genesee, Allegany and Wyoming.

Digitized by Google

THE ARMS OF THE STATE NEW YORK,

AS RE-ESTABLISHED BY

CHAPTER 190 OF THE LAWS OF 1882.

Digitized by Google

ARMS AND SEALS OF NEW YORK.

The Senate adopted a resolution, May 21, 1880, appointing a commission composed of the Governor, Secretary of State and Comptroller, to ascertain, by examination and comparison of the earliest specimens in existence, what, in their judgment, was an exact description of the original arms of the State, and to report the same to the Legislature, together with the measures by them deemed necessary to perpetuate their use without alteration on the seals in the public offices of the State. May 20, 1882, the arms as approved by the commission were adopted by the following act of the Legislature, viz.:

CHAPTER 190.

AN ACT to re-establish the original arms of the State of New York, and to provide for the use thereof on the public seals.

PASSED May 20, 1882; three-fifths being present.

The People of the State of New York, represented in Senate and Assembly, do enact as follows:

Section 1. The device of arms of this state as adopted March sixteenth, seventeen hundred and seventy-eight, is hereby declared to be correctly described as follows:

Charge. Azure, in a landscape, the sun in fess, rising in splendor, or, behind a range of three mountains, the middle one the highest, in base a ship and sloop under sail, passing and about to meet on a river bordered below by a grassy shore, fringed with shrubs, all proper.

Crest. On a wreath, azure and or, an American eagle proper, rising to the dexter, from a two-thirds of a globe terrestrial showing the North Atlantic ocean with outlines of its shores.

Supporters. On a quasi compartment formed by the extension of the scroll.

Dexter. The figure of Liberty proper, her hair disheveled and decorated with pearls, vested azure, sandaled gules, about the waist a cincture or, fringed gules, a mantle of the last depending from the shoulders behind to the feet, in the dexter hand a staff ensigned with Phrygian cap or, the sinister arm embowed, the hand supporting the shield at the dexter chief point, a royal crown by her sinister foot dejected.

Digitized by Google

Sinister. The figure of Justice proper, her hair disheveled and decorated with pearls, vested or, sandaled, cinctured and mantled as Liberty, bound about the eyes with a fillet proper, in the dexter hand a straight sword hilted or, erect, resting on the sinister chief point of the shield, the sinister arm embowed, holding before her her scales proper.

Motto. On a scroll below the shield, argent, in sable, Excelsior.

Sec. 2. The secretary of state shall cause to be engraved upon metal two and one-half inches in diameter the device of arms of this state accurately conformed to the description of the same given in section first, and the arms so engraved shall be surrounded with the legend, "The great seal of the state of New York," and it alone shall be used as the great seal of the state. He shall also cause to be engraved on metal the privy seal for the office of the governor, and seals for the court of appeals, the secretary of state, the comptroller, the treasurer, the state engineer and surveyor, and the adjutant-general, which shall be two inches and a quarter in diameter and shall contain the same device of arms; and each of said seals shall have an inscription on its face surrounding the arms, containing severally the name and title of each office. He shall also provide in the same manner for all other offices at the capital, which are required to have in use official seals.

Sec. 3. The seals of all state officers other than those named in the preceding section, and which are required or authorized by statute to use a seal, shall conform to the same device described in the first section, shall be one inch and three-quarters in diameter, and shall be surrounded with the appropriate name of the office.

Sec. 4. From and after the first day of January, eighteen hundred and eighty-three, the seals provided as aforesaid by the secretary of state shall be used for all the requisite purposes of these offices. The seals of the several offices which can no longer be used shall be delivered to the secretary of state, shall be by him defaced with a suitable mark and deposited with the ancient seals in the state library.

Sec. 5. The device of arms of the state corresponding to the blazon hereinbefore given, shall be painted in colors upon wood or canvas, and hung upon the walls of the executive chamber, the court of appeals, the office of the secretary of state, and of the senate and assembly chambers.

Sec. 6. No pictorial devices other than the arms of the state shall be used in the public offices at the capitol for letter headings and envelopes used for official business. Persons printing and circulating public documents under the authority of the state, when they use a vignette, shall place upon the title pages of the documents the standard device of the state arms without alterations or additions.

Sec. 7. During the hours when the Legislature is in session the state flag, bearing the arms of the state, shall be displayed from the capitol together with the flag of the United States.

Sec. 8. All acts or parts of acts inconsistent with the provisions of this act are hereby repealed.

Digitized by Google

ADMINISTRATIVE DEPARTMENT.

Officers, with Powers and Duties.

HON. ROSWELL P. FLOWER — Governor of New York.

(Elected November 3, 1891. Executive Chamber, Second Floor, Capitol.)

Timothy S. Williams, Albany..... .....Private Secretary.

The executive power of the State is vested by the Constitution in the Governor. He is commander-in-chief of the military and naval forces of the State(a trustee of public buildings, a Regent of the University, a trustee of the Soldiers' Home, and a trustee of Union College, Cornell University, Syracuse University and of the Idiot Asylum. He is authorized and empowered to see that all laws are faithfully executed. Among other powers, he may convene the Legislature, or Senate only, in extraordinary sessions, may grant reprieves, commutations and pardons after convictions for all offenses except treason and cases of impeachment, upon such conditions and restrictions as he may think proper, and may appoint, by and with the advice and consent of the Senate, certain officers connected with the government of the State not elective by the people, and fill vacancies occurring in office during the recess of the Senate. He also has power to remove many officers in the method prescribed by law.

He has the power to veto all bills passed by the Senate and Assembly. During the session of the Legislature, he must return any such bill to the house in which it originated with his objections, within ten days — Sundays excepted — after it is presented to him; if not returned within that time, it shall be a law in like manner as if he had signed it, unless the Legislature, by its adjournment, prevent its return, in which case it does not become a law without his signature. After the final adjournment of the Legislature, no bill becomes a law unless approved by the Governor within thirty days. The Governor has also power to disapprove items in any bill appropriating money in the manner prescribed by the Constitution.

The Governor holds his office for three years and receives a salary of ten thousand dollars and use of executive mansion.

HON. WILLIAM F. SHEEHAN — Lieutenant-Governor.

(Elected November 3, 1891.)

The Lieutenant-Governor is elected by the people, holds office for three years, has a salary of $5,000 a year, is President of the Senate, and has the casting vote therein, is a member of the Canal Board, and the State Board of Equalization of Assessments, is one of the Commissioners of the Land Office and of the Canal Fund, is one of the Trustees of Public Buildings, the Idiot Asylum, of Cornell University, and of Union College, and

Digitized by Google

ex officio one of the Regents of the University, and member of the State Board of Charities. If the Governor dies, resigns, is impeached, or otherwise becomes unable to discharge the powers and duties of his office, they devolve upon the Lieutenant-Governor for the rest of the term.

HON. JOHN PALMER — Secretary of State.

(Elected November 7, 1893. Second Floor, Capitol.)

ANDREW DAVIDSON ..... Deputy.

The Secretary of State is keeper of the State archives, in connection with which he has numerous specific duties. He superintends the publication and distribution of the Laws, and issues patents for lands, commissions, pardons and licenses, and notices for elections. In his office are filed applications from companies formed under general laws, except banking institutions and insurance companies. He reports annually to the Legislature the statistics of pauperism and crime received from the several counties, and upon such other subjects as may be required by law or by a resolution of either branch of the Legislature. At the opening of each session, he administers the oath of office to each member of Assembly. He is a Regent of the University, a Commissioner of the Land Office and of the Canal Fund, a member of the Canal Board and of the Board of State Canvassers, a trustee of the Idiot Asylum, a trustee of Union College, a member of the State Board of Equalization of Assessments, and ex officio a member of the State Board of Charities. He is also custodian of the Great Seal of the State. He is elected (each odd year) for a term of two years, and receives a salary of $5,000. The fees of the office go into the Treasury. He appoints a deputy (who is clerk of the Land Office), and the necessary clerks.

HON. JAMES A. ROBERTS — Comptroller.

(Elected November 7, 1893. First Floor, State Hall.)

WILLIAM J. MORGAN.....Deputy.

The Comptroller is the auditor of public accounts, excepting of those payable from the Free School Fund; manages the funds of the State; loans its moneys; and superintends the collection of its taxes, and the payment of current expenses of the State. He is a Commissioner of the Land Office and of the Canal Fund, a member of the Canal Board and of the Board of State Canvassers, a trustee of the Idiot Asylum, a trustee of Union College, a member of the State Board of Equalization of Assessments, and ex officio a member of the State Board of Charities. He is elected biennially (each odd year); receives a salary of $6,000, and is allowed a deputy, an accountant and clerks.

HON. ADDISON B. COLVIN — Treasurer.

(Elected November 7, 1893. First Floor, State Hall.)

J. LEDLIE HEES.....Deputy.

The Treasurer is custodian of all moneys paid into the Treasury; and money owing by the State is paid by him upon proper warrants. He is

Digitized by Google

a Commissioner of the Land Office, a Commissioner of the Canal Fund, a member of the Canal Board, a member of the State Board of Canvassers, a trustee of Union College and a member of the State Board of Equalization of Assessments. No transfer of securities held by the Superintendent of the Insurance Department or by the Superintendent of the Banking Department is valid unless countersigned by the Treasurer. He is also vested by law with certain special powers in regard to the sale and conversion of securities held by the Superintendent of the Insurance Department in trust for insolvent insurance companies. He is elected biennially and receives a salary of $5,000. He has the appointment of a deputy, and several clerks.

HON. THEODORE E. HANCOCK — Attorney-General.

(Elected November 7, 1893. Second Floor, Capitol.)

JOHN W. HOGAN, 1st Deputy. G. D. B. HASBROUCK, 2d Deputy.

JOHN C. DAVIES, 3d Deputy.

Besides his duty as legal officer of the State, the Attorney-General is Commissioner of the Land Office and of the Canal Fund, a member of the Canal Board, the Board of State Canvassers, and of the State Board of Equalization of Assessments, and the New York State Soldiers and Sailors' Home, an ex officio member of the State Board of Charities, State Board of Health, and Board of Trustees of Union University. It is made his duty by statute to attend every hearing before the State Board of Claims for the purpose of protecting the interests of the State. He is elected biennially (each odd year), receives a salary of $5,000, and is allowed a first, second and third deputy, clerks and messengers.

HON. CAMPBELL W. ADAMS — State Engineer and Surveyor.

(Elected November 7, 1893. Second Floor, State Hall.)

FRANK R. BECKER.....Deputy.

The Constitution of 1846 abolished the office of Surveyor-General, and instituted in its place that of State Engineer and Surveyor, possessing all the powers of the former except that of Commissioner of the Canal Fund. In addition he has general duties relative to the public lands and canals not required of the former officer. He is a Commissioner of the Land Office and a member of the Canal Board, the Board of State Canvassers, and the State Board of Equalization of Assessments. He is elected biennially (each odd year); receives a salary of $5,000. The Engineering Department is under the supervision of the State Engineer and Surveyor. Three Division Engineers and three Resident Engineers and all subordinate engineers are appointed by him. By chapter 414, Laws of 1886, the State Survey is to be transferred to the office of the State Engineer. By the provision of the State Constitution, article 5, he is required to be a practical engineer.

Digitized by Google

SUPERINTENDENT OF PUBLIC WORKS.

(First Floor, Capitol.)

EDWARD HANNAN, Troy, appointed December 16, 1889.

The Superintendent of Public Works is appointed by the Governor, by and with the advice and consent of the Senate, and holds his office until the end of the term of the Governor by whom he is nominated, and until his successor is appointed and qualified. He receives an annual compensation of $6,000. He is required by law to give security for the faithful execution of his office before entering upon the duties thereof. He is charged with the execution of all laws relating to the repair and navigation of the canals, and also of those relating to the construction and improvement of the canals except so far as the execution of the laws relating to such construction or improvement shall be confided to the State Engineer and Surveyor; subject to the control of the Legislature, he makes the rules and regulations for the navigation or use of the canals. He may be suspended or removed from office by the Governor whenever, in his judgment, the public interest shall so require; but in case of the removal of such Superintendent of Public Works from office, the Governor shall file with the Secretary of State a statement of the cause of such removal, and shall report such removal and the cause thereof to the Legislature at its next session. He appoints not more than three assistant superintendents, whose duties are prescribed by him, subject to modification by the Legislature, and who each receives for services an annual compensation of $3,000. They hold their office for three years, subject to suspension or removal by the Superintendent of Public Works, whenever, in his judgment, the public interest shall so require. Any vacancy in the office of any such assistant superintendent is filled for the remainder of the term for which he was appointed, by the Superintendent of Public Works; but in case of the suspension or removal of any such assistant superintendent by him, he shall at once report to the Governor, in writing, the cause of such removal. All other persons employed in the care and management of the canals, except those in the department of the State Engineer and Surveyor, are appointed by the Superintendent of Public Works, and are subject to suspension or removal by him. The Superintendent of Public Works is a member of the Canal Board. The Governor, by and with the advice and consent of the Senate, has power to fill a vacancy in the office of Superintendent of Public Works; if the Senate be not in session, he may grant a commission which shall expire at the end of the next succeeding session of the Senate.

BUREAU OF CANAL AFFAIRS.

(Rooms in the State Hall, connected with the Comptroller's office, in which the business of the Commissioners of the Canal Fund and the Canal Board, and the business of the Comptroller relating to canal affairs is transacted.)

The office of Auditor of the Canal Department was abolished from and after March 1, 1883, and in place thereof there was established in the office of the Comptroller, a Bureau of Canal Affairs, to which bureau all the books, records, papers, archives and furniture of the office of the

Digitized by Google

Auditor were transferred. All the powers and duties which were previously exercised by and enjoined upon the Auditor are now performed by and incumbent upon the Comptroller, except that any duty previously performed by the Auditor as clerk or secretary of any existing board, is now performed by the chief clerk of the Bureau of Canal Affairs. (See chapter 69, Laws of 1883.)

SUPERINTENDENT OF STATE PRISONS.

(First Floor, Capitol.)

AUSTIN LATHROP, Corning, appointed May 11, 1887.

OMAR V. SAGE.....Chief Clerk.

The Superintendent of State Prisons is appointed by the Governor and Senate for a term of five years, unless sooner removed. He receives a salary of $6,000 a year. He gives security for the faithful performance of his duties. He has the superintendence, management and control of State prisons, subject to the laws. He appoints the agents, wardens, physicians and chaplains of the prisons. All other officers of the prisons are appointed by the agent and warden, subject to the approval of the Superintendent, with the exception of the clerks, who are appointed by the Comptroller. The Governor may remove the Superintendent for cause at any time, giving to him a copy of the charges against him and an opportunity to be heard in his defense.

SUPERINTENDENT OF BANKS.

(Second Floor, State Hall.)

CHARLES M. PRESTON, Kingston, appointed March 29, 1893.

RODNEY R. CROWLEY.....Deputy-

After the office of Bank Commissioner was abolished, in 1843, the banks of the State continued to make their reports to the Comptroller until 1851, when a law was passed (April twelfth) creating the office of Superintendent of the Banking Department. He is vested with the general supervision of banks operated under the laws of the State, which are required to report to him quarterly. By an act passed March 20, 1857, the savings banks were also required to report their condition. By an act passed May 5, 1874,trust companies and other moneyed corporations were required to report semi-annually. The Superintendent makes abstracts of these reports, and submits two annual reports to the Legislature. He receives his appointment from the Governor and Senate; holds office for three years; has an annual salary of $5,000, and is allowed a deputy, examiner, and several clerks.

SUPERINTENDENT OF INSURANCE.

(First Floor, Capitol.)

JAMES F. PIERCE, Brooklyn, appointed February 27, 1894.

MICHAEL SHANNON, 1st Deputy. MATTHEW H. ROBERTSON, 2d Deputy.

This department was created April 15, 1859, and went into effect on the first day of January, 1860. Its duties were previously discharged by the

Digitized by Google

Comptroller. The Superintendent is appointed by the Governor and Senate, for a term of three years. He has the general supervision of the insurance companies transacting business in the State, and reports their condition annually to the Legislature. He must not be, directly or indirectly interested in any insurance company. He has a seal of office, a deputy and necessary clerks, and reports annually to the Legislature. His salary was first fixed at $2,500, but was increased to $5,000 by a law passed in 1861. It was further increased to $7,000 in 1868. All of the expenses of the department are paid by fees from insurance companies.

SUPERINTENDENT OF PUBLIC INSTRUCTION.

(First Floor, Capitol.)

JAMES F. CROOKER, Buffalo, elected February 10, 1891.

JARED SANDFORD..... .....Deputy.

An act passed March 30, 1854, created the office of State Superintendent of Public Instruction. The Superintendent is elected on the second Wednesday of February next preceding the expiration of the term of the incumbent. In case of vacancy the election shall be held on the second Wednesday of February next after the occurrence of such vacancy, by joint ballot of the Senate and Assembly, for a term of three years. He has general superintendence of the public schools; visits them; inquires into their management, advises and directs in regard to their source of instruction and discipline. He apportions and distributes the public moneys appropriated by the State for the support of schools; examines the supplementary apportionments made to all the districts by the School Commissioners, and sees to it that to each district is set apart its proportionate share, and that the same is expended by the trustees, and paid by the supervisors of the towns according to law. He gives advice and direction to school officers, teachers and inhabitants upon all questions arising under the school laws. He establishes rules and regulations concerning appeals. He hears and decides all appeals, involving school controversies. that are brought before him, and his decision is final. He is charged with the general control and management of Teachers' Institutes in the various counties of the State; is authorized to employ instructors for the Institutes, and to pay them, and to certify the accounts for expenses incurred by the School Commissioners in conducting the same. He is required by law to visit the Institutes, and to advise and direct concerning their proper management. He establishes rules and regulations concerning district school libraries. He makes appointment of State pupils to the Institutions for the Instruction of the Deaf and Dumb and the Blind, and visits and inquires into the condition and management of these institutions. He apportions among the counties the number of pupils in the State Normal School to which each is entitled. He has charge of all the Indian Schools in the State; employs local agents to superintend them, and visits them, and directs concerning the erection and repairs of their school-houses, and determines the branches of instruction to be pursued in the schools. He is, ex officio, a Regent of the University, and chairman of the Committee on Teachers' Classes in the Academies. He is, also, ex officio, a member of the Board of Trustees of Cornell University, of

Digitized by Google

Syracuse University, of the Idiot Asylum, and chairman of the Executive Committee of the Albany State Normal School. He is also charged with the general supervision of the State Normal Schools at Brockport, Buffalo, Cortland, Fredonia, Geneseo, Oneonta, Oswego Potsdam and New Paltz. He receives and compiles the abstracts of the reports from all the school districts in the State, setting forth their condition and proceedings, and the account of receipts and expenditures for each year. He reports annually to the Legislature. Salary, $5,000. He has a deputy and necessary clerks.

SUPERINTENDENT OF PUBLIC BUILDINGS.

(First Floor, Capitol.)

MICHAEL DELEHANTY, Albany, appointed January 22, 1892.

ALBERT T. HITCHCOCK..... .....Assistant Superintendent.

The Governor, Lieutenant-Governor and Speaker of the Assembly, as the trustees of public buildings of the State located at Albany, appoint a Superintendent thereof, who has charge and care of the same. The Superintendent, subject to the approval of the trustees, appoints all persons necessary in the maintenance department of the buildings and grounds under his charge; he also, with the approval of the trustees, purchases all supplies required in that department. He receives an annual salary of $3,500, and gives a bond of $10,000, holds office for two years, and is required to give his constant attention to the duties of his office.

CAPITOL COMMISSIONER.

(Fourth Floor, Capitol.)

ISAAC G. PERRY, Binghamton, appointed April 19, 1893.

The Governor (by and with the advice and consent of the Senate), appoints the Commissioner of the New Capitol, who has charge of the work of constructing and finishing the Capitol. The Commissioner is authorized to employ labor, purchase material and make contracts, which in all cases, must be awarded to the lowest bona fide responsible bidder. He is required to give a bond of $50,000, conditioned for the faithful performance of the duties of his office, and receives an annual salary of $7,500. The term of his office is the same as that of the Governor from whom he receives his appointment, or ending with the completion of the capitol. The Board of Advisory Commissioners, composed of the Governor, the Attorney-General, the presiding officer of the Senate and the Speaker of the Assembly, have certain supervisory powers over the Commissioner.

RAILROAD COMMISSIONERS.

(First Floor, Capitol.)

ALFRED C. CHAPIN, Brooklyn, appointed March 15, 1892.
SAMUEL A. BEARDSLEY, Utica, appointed January 29, 1892.
MICHAEL RICKARD, Utica, appointed January 26, 1893.

CHARLES R. DEFREEST..... .... Secretary.

The Board of Railroad Commissioners was created by chapter 353, Laws of 1882, and consists of three members, to be appointed by the Governor

Digitized by Google

and Senate for a term of five years. Of the Commissioners first appointed, one was to serve for a term of three years, one four years, and one five years. They have the general supervision of all railroads and railways, as to the manner in which they are operated with reference to the security and accommodation of the public, and the compliance of the several corporations with the provisions of their charters and the laws of the State. They must investigate all accidents resulting in loss of life or injury to persons, and have the power to examine, at any time, the books and affairs of any railroad corporation in the State. They report annually to the Legislature. Each Commissioner receives an annual salary of $8,000. The Board is allowed a Secretary, a Marshal, Accountant, Inspector, Clerks and Experts.

COMMISSIONERS OF CLAIMS.

(Fourth Floor, Capitol.)

WILBUR F. PORTER, Watertown, appointed January 12, 1892.
HUGH REILLY, Albany, appointed January 12, 1892.
GEORGE M. BEEBE, Monticello, appointed March 13, 1893.

ANDREW HAMILTON.....Clerk.

The Board of Claims of the State of New York was constituted by chapter 205 of the Laws of 1883, and consists of three Commissioners. By that act the office of Canal Appraiser and the State Board of Audit were abolished from and after May 31, 1883. The Commissioners of the Board of Claims went into office on June 1, 1883, and the Board organized and appointed its clerk, stenographer and messenger, and adopted its rules of procedure on the first Monday of June, 1883. All claims pending and undetermined before the late Board of Canal Appraisers and the late State Board of Audit on May 31, 1883, were transferred to the Board of Claims, to which Board jurisdiction was given to hear, audit and determine all said claims. Chapter 205 of the Laws of 1883 was amended by chapter 60 of the Laws of 1884. Said Board has all the jurisdiction and power to hear and determine claims against the State formerly possessed by the Canal Appraisers and the State Board of Audit. It has also jurisdiction to hear, audit and determine all private claims against the State, which shall have accrued within two years prior to the time when such claim is filed, except claims barred by any existing statute, and to allow thereon such sums as should be paid by the State; and all claims on the part of the State against any person making a claim against the State before said Board. It has also jurisdiction to hear and determine claims that the Legislature, by various enactments, have authorized it to hear.

The Commissioners are appointed by the Governor, by and with the advice and consent of the Senate. The Commissioners first appointed hold for two, four and six years, from January 1, 1884, respectively. The full term is six years. They each receive an annual salary of $5,000 and $500 to each per annum in lieu of expenses.

Four stated sessions of said Board are held at the Capitol on the second Tuesday of January, April, September and November, in each year, with such adjourned sessions there or in different sections of the State as the Board may determine. The office of the Clerk of the Board is located in the Capitol.

Digitized by Google

COMMISSIONERS OF HEALTH.

(Second Floor, Capitol.)

State Commissioners:

WILLIAM E. MILLBANK, M. D., Albany, appointed April 8, 1891.
HENRY G. WOLCOTT, Matteawan, appointed December 28, 1893.
JOHN EDWARDS, M. D., Gloversville, appointed December 28, 1893.

Representatives of City Boards:

FLORENCE O'DONOHUE, M. D., President, Syracuse, appointed July 19, 1893.
MURRAY M. ADAMS, M. D., Watertown, appointed December 28, 1893.
CYRUS EDSON, M. D., New York, appointed April 14, 1893.

LEWIS BALCH, M. D., Albany..... ....Secretary.

The State Board of Health was created by chapter 322 of the Laws of 1880, to take cognizance of the interests of health and life among the people of the State and to investigate the various causes of disease and mortality, and also to provide for the complete registration of vital statistics. It is composed of three State Commissioners appointed by the Governor and Senate for a term of three years, three representatives of city boards of health, named by the Governor from time to time, as occasion may require; three ex officio members, namely: The Attorney-General, and the Health Officer of the Port of New York, and a Secretary elected by the Board, who possesses all the powers and privileges of a member, except in matters relating to his own office. No member of the Board receives any compensation, but actual traveling and other expenses, while engaged in the performance of their duties, are allowed. The Secretary has a salary of $3,500 a year.

CIVIL SERVICE COMMISSIONERS.

(Fourth Floor, Capitol.)

E. PRENTISS BAILEY, President, Utica, appointed January 10, 1893.
WILLARD D. MCKINSTRY, Watertown, appointed January 10, 1893.
DEFOREST VAN VLIET, Ithaca, appointed February 14, 1893.

CLARENCE B. ANGLE..... .....Secretary,
THOMAS CARMODY..... ....Chief Examiner.

The New York Civil Service Commission was constituted by chapter 354 of the Laws of 1883, and consists of three Commissioners appointed by the Governor by and with the advice and consent of the Senate. Each Commissioner receives a salary of $2,000 per annum and necessary traveling expenses. The Commission has an office in the Capitol.

It is made the duty of the Commission to aid the Governor in preparing rules governing admission into the Civil Service of the State, to make regulations for, and to control examinations of applicants, to approve the regulations adopted by mayors of cities, and to make annual reports to the Governor.

Digitized by Google

COMMISSION IN LUNACY.

(First Floor, Capitol.)

CARLOS F. MACDONALD, M. D., President, New York, appointed May 15, 1889.
GOODWIN BROWN, Attorney, Albany, appointed April 19, 1893.
HENRY A. REEVES, Greenport, appointed April 19, 1893.

TIMOTHY E. MCGARR..... ..... Secretary.

Three Commissioners, appointed by the Governor (by and with the advice and consent of the Senate), constitute the State Commission in Lunacy. As terms expire, Commissioners are appointed for the full term of six years. It is the duty of the Commission to examine the condition of the asylums, public and private, and institutions for the custody, care and treatment of the insane; to inquire into the methods of government, and the management of their inmates, to examine the condition of the buildings, grounds and other property connected therewith, and into all other matters pertaining to their usefulness and good management. The Commission submits a report to the Governar each year for transmission to the Legislature. The act creating the Commission requires that one of the Commissioners shall be a physician, who receives an annual salary of $5,000. A second Commissioner is required to be a lawyer, who receives an annual salary of $3,000. The third Commissioner — a citizen — receives $10 per day. The seal of the office is the Arms of the State surrounded by the inscription, "State of New York — State Commission in Lunacy."

COMMISSIONER OF AGRICULTURE.

(Second Floor, Capitol.)

FREDERICK C. SCHRAUB, Lowville, appointed April 19, 1893.

GEORGE L. FLANDERS..... .. ..Assistant Commissioner.

Chapter 338, Laws of 1893, provides for the appointment by the Governor (by and with the advice and consent of the Senate), of a Commissioner of Argiculture, for a term of three years, at an annual salary of $4,000, and his necessary expenses not to exceed $500. He may appoint a Director of Farmers' Institutes and such clerks and assistant commissioners and employ such clerks, chemists, agents and counsel as he may deem necessary for the proper enforcement of such laws and the proper administration of the department, who shall receive such compensation as may be fixed by him and their necessary expenses. He may also appoint and employ not more than five expert butter and cheese makers, who shall, under his direction, examine and inspect butter and cheese factories and attend at agricultural fairs, societies and meetings designated by the Commissioner, to impart thereat information as to the best and most improved method of making butter and cheese, and improving the quality thereof. The Commissioner of Argiculture, his clerks, assistants, experts, chemists, agents and counsel employed by him, shall have full access to all places of business, factories, farms, buildings, carriages, cars and vessels used in the manufacture, sale or transportation within the State of any dairy products or any imitation thereof, or of any article or product with respect to which any authority is conferred by this chapter on such com-

Digitized by Google

missioner. They may examine and open any package, can or vessel containing or believed to contain, any article or product which may be manufactured, sold or exposed for sale in violation of law.

COMMISSSIONER OF STATISTICS OF LABOR.

(Fourth Floor, Capitol.)

THOMAS J. DOWLING, Albany, appointed January 25, 1893.

CORNELIUS HALEY.....Chief Clerk.

The State Bureau of Statistics of Labor was established by chapter 356 of the Laws of 1883.

The Commissioner is appointed by the Governor, by and with the advice and consent of the Senate, triennially, on the first Wednesday of April. He receives a salary of $3,000, and has an office in the Capitol. It is the duty of the Commissioner to collect, assort, systematize and present, in annual reports to the Legislature, statistical details relating to all departments of labor in the State.

FOREST COMMISSIONERS

(Fourth Floor, Capitol.)

FRANCIS G. BABCOCK, Hornellsville, appointed April 10, 1893.
SAMUEL J. TILDEN, New Lebanon, appointed April 10, 1893.
CLARKSON C. SCHUYLER, Plattsburgh, appointed April 10, 1893.
NATHAN STRAUS, New York, appointed April 10, 1893.
WILLIAM R. WEED, Potsdam, appointed April 10, 1893.

C. O. MCCREEDY .....Secretary.

The Forest Commission was established by chapter 283, Laws of 1885, under which three commissioners were appointed by the Governor, by and with the advice and consent of the Senate, for a term of six years. The Commission was reorganized under the provisions of chapter 332, Laws of 1893, providing for the appointment of five Commissioners.

The Commissioners serve without compensation, except the payment of reasonable expenses incurred in the performance of official duties. They have control of the forest lands owned by the State and may employ a superintendent, assistant superintendent, two forest inspectors, twelve foresters and such clerical force and agents as they may deem necessary, and have an office in the Capitol.

COMMISSIONERS OF FISHERIES.

(Second Floor, Capitol.)

LAWRENCE D. HUNTINGTON, President, New Rochelle, appointed May 6, 1892.
WILLIAM H. BOWMAN, Rochester, appointed March 21, 1893.
A. SYLVESTER JOLINE, Tottenville, appointed May 6, 1892.
DAVID G. HACKNEY, Fort Plain, appointed May 6, 1892.
ROBERT HAMILTON, Greenwich, appointed May 6, 1892.

EDWARD P. DOYLE, 53 Broadway, New York city..... Secretary.

The Governor appoints five Commissioners of Fisheries, who have charge of the State fish hatching establishments, and it is under their supervision

Digitized by Google

that the lakes and streams of the State are restocked with artificially propagated fish. They also appoint the Game and Fish Protectors, who enforce the laws for the protection of game and fish. The Chief Protector receives $2,000 and the subordinates $500 per annum. The Commissioners of Fisheries serve without compensation. They appoint a Superintendent, employ necessary help and report their proceedings to the Legislature annually.

FACTORY INSPECTOR.

(Fourth Floor, Capitol.)

JAMES CONNELLY, New York, appointed April 11, 1893.

JOHN FRANEY, Buffalo.....Assistant Inspector.

By the provisions of chapter 409, Laws of 1886, a Factory Inspector and an Assistant Factory Inspector are appointed by the Governor, by and with the advice and consent of the Senate, for a term of three years. They receive salaries of $2,000 and $1,500, respectively, and necessary traveling expenses, not exceeding $2,500. These officers are empowered to visit and inspect factories, workshops and other establishments in the State where goods are manufactured, and to enforce all of the provisions of the law under which they are appointed. Chapter 462, Laws of 1887, further provides that the Inspector may appoint eight Deputy Inspectors, who have the same powers as the Inspector; and by chapter 398, Laws of 1890, he is further empowered to appoint eight women as additional deputies.

STATE BOARD OF CHARITIES.

(First Floor, Capitol.)

Commissioners Appointed by Governor and Senate.

WILLIAM R. STEWART, New York city, First District.
STEPHEN SMITH, M. D., New York city.
Mrs. BEEKMAN DE PEYSTER, New York city.
EDWARD H. LITCHFIELD, Brooklyn, Second District.
VACANCY, Brooklyn.
J. H. VAN ANTWERP, Albany, Third District.
EDWARD W. FOSTER, Potsdam, Fourth District.
ROBERT MCCARTHY, Syracuse, Fifth District.
PETER WALRATH, Chittenango, Sixth District.
E. V. STODDARD, M. D., Rochester, Seventh District.
WILLIAM P. LETCHWORTH, Buffalo, Eighth District.

Officers.

W. R. STEWART.....President, ———
J. H. VAN ANTWERP.....Vice-President, Albany.
CHARLES S. HOYT.....Secretary, Albany.
JAMES O. FANNING.....Assistant Secretary, Albany.

The Governor (by and with the advice and consent of the Senate), appoints eleven Commissioners of Charities, who hold office for the term of eight years. The Commissioners, together with the Lieutenant-Governor, Secretary of State, Comptroller and Attorney-General, who are

Digitized by Google

ex officio members, constitute the State Board of Charities. The Commissioners annually visit and inspect all charitable, eleemosynary, correctional and reformatory institutions of the State, excepting prisons, and examine into matters pertaining to their usefulness and good management. They also inspect county poor-houses and city alms-houses, at least once in two years, and the Board makes the contracts for maintenance of State paupers. The Commissioners serve without compensation, but are reimbursed expenses incurred in the discharge of official duties. They are allowed a secretary and necessary clerks, and the Board reports to the Legislature annually. The seal of the office is the Arms of the State surrounded by the inscription, "State of New York — The State Board of Charities."

STATE ARBITRATORS.

(Fourth Floor, Capitol.)

WILLIAM PURCELL, Rochester, appointed March 16, 1893.
GILBERT ROBERTSON, Jr., Troy, appointed March 16, 1893.
EDWARD FEENEY, Brooklyn, appointed March 16, 1893.

CHARLES J. MADDEN.....Secretary.

A State Board of Arbitration was created by chapter 410, Laws of 1886, providing for the appointment of three State Arbitrators for a term of one year. By chapter 63, Laws of 1887, the name was changed to "State Board of Mediation and Arbitration," and the term was made three years. The State Arbitrators are appointed by the Governor, with the advice and consent of the Senate, and must be selected, one from each of the two leading political parties, and one from a bona fide labor organization. The Board has power to appoint a secretary, and it has an office in the Capitol.

It is the duty of the State Board of Mediation and Arbitration to hear and consider appeals from the decisions of local boards, and to investigate such cases. The decision of the Board thereon is final and conclusive in the premises upon both parties to the arbitration.

Whenever a strike or lock-out shall occur, or is seriously threatened in any part of the State, and shall come to the knowledge of the Board, it is its duty to endeavor by mediation to effect an amicable settlement of such controversy; and if, in the judgment of the Board, it is deemed best to inquire into the cause or causes of the controversy; and to that end the Board is authorized to subpoena witnesses, compel their attendance, and send for persons and papers.

The salary of each Arbitrator is $3,000 a year, and of the Secretary $2,000 a year.

STATE ASSESSORS.

WILLIAM H. WOOD, Poughkeepsie, appointed January 10, 1893.
JOHN A. MASON, New York, appointed January 10, 1893.
HENRY D. BREWSTER, Weedsport, appointed January 10, 1893.

Under the provisions of chapter 312, Laws of 1859, three State Assessors are appointed by the Governor, by and with the advice and consent of the Senate, for a term of three years from the first day of April in each year. Each assessor receives an annual salary of $2,500, with $500 for

Digitized by Google

expenses. In case of vacancy, a recess appointment may be made by the Governor, subject to confirmation by the Senate at its next session thereafter, for the balance of the term. The State Assessors must visit, officially, every county in the State, at least once in two years, and prepare a written digest of such facts as they may deem most important for aiding the Board of Equalization of Assessments in the discharge of its duties. Appeals from the decision of boards of supervisors in the equalization of assessments and the correction of assessment-rolls are made to the State Assessors by filing a notice of appeal in the office of the Secretary of State.

The State Assessors and the Commissioners of the Land Office constitute a State Board of Equalization, the duty of which is to equalize the State tax among the several counties of the State and fix the amount of real and personal estate on which the State tax shall be levied in each county. The State Board of Equalization meets at the office of the Secretary of State, in Albany, on the first Tuesday in September in each year.

STATE BOARD OF EQUALIZATION AND ASSESSMENT.

(Annual meeting, first Tuesday in September, at Albany.)

The State Assessors and the Commissioners of the Land Office constitute the Board of Equalization, charged with the duty of equalizing the State tax among the several counties of the State, and fixing the amount of assessment of real and personal estate on which the State tax is levied. The Board is composed of:

The Lieutenant-Governor.
The Secretary of State.
The Comptroller.
The State Treasurer.
The Attorney-General.
The Speaker of the Assembly.
The State Engineer and Surveyor and the three State Assessors.

COMMISSIONERS OF THE LAND OFFICE.

(Meetings held in the office of the Secretary of State.)

The power to grant the waste and unappropriated lands belonging to the State, was conferred upon the Commissioners of the Land Office in 1784. In 1885, the powers previously vested in the Commissioners so far as they related to wild lands set aside for a forest preserve, were transferred to the Forest Commission. The Deputy Secretary of State is ex-officio clerk of the Land Office. The Commissioners are:

The Lieutenant-Governor.
The Secretary of State.
The Comptroller.
The State Treasurer.
The Attorney-General.
The Speaker of the Assembly.
The State Engineer and Surveyor.

BOARD OF STATE CANVASSERS.

(Meetings held in the office of the Secretary of State.)

The Board of State Canvassers is composed of five State officers, any three of whom form a quorum. The Secretary of State is required to convene the Board at his office, or that of the Treasurer or Comptroller,

Digitized by Google

on or before the fifteenth of December after a general election, and within forty days after a special election. If a majority of the Board are unable to attend, the Secretary of State notifies the Mayor and Recorder of Albany of the fact, and require their attendance. The members of the Board are:

The Secretary of State. The Attorney-General.
The Comptroller. The State Treasurer.
The State Engineer and Surveyor.

ONONDAGA SALT SPRINGS.

(Office at Syracuse.)

PETER J. BRUMELKAMP, Syracuse, appointed January 19, 1893.

The Governor (by and with the advice and consent of the Senate) appoints the Superintendent of the Onondaga Salt Springs, who holds office for the term of three years. He establishes rules and regulations respecting the manufacture and inspection of salt and the collection of duties thereon, and has general supervision of the salt works on the Salt Springs Reservation. He receives an annual salary of $1,500, is allowed a deputy, inspectors, clerks and other necessary help, and renders yearly reports to the Comptroller and the Legislature. The revenue derived from the manufacture of salt is paid into the State treasury.

STATE BOARD OF PHARMACY.

ALFRED B. HUESTED, President, Albany, appointed August 31, 1888.
EDWARD S. DAWSON, Jr., Secretary, Syracuse, appointed August 13, 1889.
CURTIS H. HASKIN, Treasurer, Rochester, appointed July 26, 1892.

The members of the State Boarad of Pharmacy are appointed by the Governor from five pharmacists nominated at an annual meeting of th New York State Pharmaceutical Association, and hold office for the term of five years. The Board, consisting of five members, holds quarterly meetings, examines persons applying for licenses as pharmacists and grants licenses to those entitled thereto. The Board renders annual reports to the Governor and the State Pharmaceutical Association. Its expenses are paid from the fees received for licenses.

STATE RESERVATION AT NIAGARA.

Commissioners.

ANDREW H. GREEN, New York, appointed March 22, 1893.
ROBERT L. FRYER, Buffalo, appointed March 22, 1893.
WILLIAM HAMILTON, Caledonia, appointed March 22, 1893.
JOHN M. BOWERS, New York, appointed March 22, 1893.
GEORGE RAINES, Rochester, appointed March 7, 1894.

HENRY E. GREGORY.....Treasurer and Secretary, New York.
THOMAS V. WELCH.....Assistant Secretary and Superintendent, Niagara Falls.

The Governor (by and with the advice and consent of the Senate) appoints the Commissioners of the State Reservation at Niagara. The

Digitized by Google

reservation consists of lands reserved or purchased by the State for the purpose of preserving the scenery of the Falls of Niagara, and of restoring such scenery to its natural condition. The reservation, which is open to the public free of charge, is under the control of five commissioners, appointd for the term of five years, who serve without pay. The Commissioners are authorized to appoint a secretary and treasurer, and are required to submit a detailed report of the proceedings of the Board to the Legislature each year, with an estimate of the expenses for maintaining the reservation for the ensuing year.

AGRICULTURAL EXPERIMENT STATION.

Trustees.

ADRIAN TUTTLE, Reading.
STEPHEN H. HAMMOND, Geneva.
LUMAR D. OLNEY, Watertown.
MARTIN V. IVES, Potsdam.
CHARLES JONES, Geneseo.
WILLIAM D. BARNES, Middle Hope.
GEORGE F. MILLS, Fonda.
WILLIAM C. BARRY, Rochester.
PHILIP N. NICHOLAS, Geneva.

PETER COLLIER, Directer, Geneva, New York.

The Governor appoints the Trustees of the State Agricultural Experiment Station, located at Geneva, N. Y., who hold office for the term of three years. The management of the affairs of the Station is intrusted to a Board of Control, composed of ten Trustees, of which the Governor is one. Its purpose is to promote agriculture in its various branches by scientific investigation and experiments. The Board appoints a Director and employs chemists and other persons to carry on the work of the Station. Property acquired by the Board belongs to the State and can be disposed of only as authorized by law. They elect from their number a President and appoint a Secretary and a Treasurer; the latter gives a bond of $10,000. The members of the Board serve without compensation, but may be paid actual traveling expenses and expenses incurred while in attendance at meetings of the Board.

STATE MINING INSPECTOR.

ROBERT H. ROGERS, Plattsburgh, appointed March 16, 1893.

By an act of the Legislature (chap. 394), passed May 21, 1890, the Governor is required (by and with the advice and consent of the Senate) to appoint a State Mining Inspector, whose term of office shall be three years. The person so appointed must possess a practical knowledge of mining, and be thoroughly acquainted with the best methods of working, ventilating and timbering mines, and have had at least five years' experience in mining in the metalliferous or other mines of this State. The Inspector is required to give his whole time and attention to the duties of his office, and see that all necessary precautions are taken to insure the health and safety of workingmen employed in mines in this State. His compensation is fixed at $3,000 per annum and actual necessary expenses.

Digitized by Google

STATE METEOROLOGICAL BUREAU.

SIMEON SMITH, Commissioner, Ithaca, appointed May 15, 1889.

The Legislature of 1889 established a State Meteorological Bureau and Weather Service, of which the central station and office is at Cornell University. The three Commissioners in control of the Bureau are the State Superintendent of Public Instruction, the Professor of Civil Engineering at Cornell University and a person appointed by the Governor (by and with the advice and consent of the Senate) whose term of office is three years. The Commissioners are authorized, if practicable, to establish one or more volunteer weather stations in each Congressional district in the State. They serve without compensation and report their proceedings to the Legislatue annually.

INSPECTOR OF GAS METERS.

(Office in New York City.)

ANTHONY CLINCHY, New York, appointed March 30, 1892.

The Governor (by and with the advice and consent of the Senate) appoints the Inspector of Gas Meters, who holds office for the term of five years. It is the duty of the Inspector to examine, prove, and if approved, to stamp or seal all meters for measuring gas furnished by any gas-light company in the State. He receives an annual salary of $1,500, which, with other expenses connected with his office, are assessed upon gas-light companies in this State, in amounts proportionate to the capital stock of the companies as ascertained and assessed by the Comptroller of the State.

SUPERINTENDENT OF WEIGHTS AND MEASURES.

LEWIS BOSS, Albany, appointed February 29, 1884.

The Governor, Lieutenant-Governor and the Secretary of State appoint the Superintendent of Weights and Measures. He holds his office during the pleasure of the appointing power, and is the custodian of the standards of weights and measures of the State, from which he corrects the standards of the several cities and counties, by comparison, as often as once in ten years. He also has general supervision of the weights and measures of the State. The Superintendent receives an annual salary of $500.

THE CANAL BOARD.

(Meetings held in the office of the Comptroller.)

The Canal Board was created by an act of the Legislature passed April 18, 1826. The members of the Board are:

The Lieutenant-Governor.	The State Treasurer.
The Secretary of State.	The Attorney-General.
The Comptroller.	The Superintendent of Public Works.

The State Engineer and Surveyor.

Digitized by Google

COMMISSIONERS OF THE CANAL FUND.

(Meetings held in the office of the Comptroller.)

The Canal Fund was created by an act of the Legislature passed April 15, 1817. Its management is intrusted to the Commissioners of the Canal Fund, consisting of:

The Lieutenant-Governor. The Comptroller.
The Secretary of State. The State Treasurer.
The Attorney-General.

TRUSTEES OF PUBLIC BUILDINGS.

(Meetings held at irregular intervals.)

The finished portions of the Capitol, and the other public buildings of the State at Albany, are under the supervision of the Trustees of Public Buildings. Such trustees are:

The Governor. The Lieutenant-Governor.
The Speaker of the Assembly.

Digitized by Google

JUDICIAL DEPARTMENT.

THE COURT OF APPEALS.

JUDGES OF THE COURT OF APPEALS, 1894.

(Court-room, third floor, Capitol, Albany, N. Y.)

NAME.	Residences.	Term expires.
CHIEF JUDGE.		
Charles Andrews	Syracuse	Dec. 31, 1897
ASSOCIATE JUDGES.		
Robert Earl	Herkimer	Dec. 31, 1894
Francis M. Finch	Ithaca	Dec. 31, 1895
Rufus W. Peckham	Albany	Dec. 31, 1900
John Clinton Gray	New York city	Dec 31, 1902
Denis O'Brien	Watertown	Dec. 31, 1903
Edward T. Bartlett	New York city	Dec. 31, 1907

GORHAM PARKS, Clerk of the Court.
WILLIAM H. SHANKLAND, Deputy Clerk.
HIRAM E. SICKELS, Reporter of the Court.

The Court of Appeals succeeded the Court for the Trial of Impeachments and the Correction of Errors, so far as the correction of errors is concerned. As first organized, under the Constitution of 1846, it was composed of eight judges, four of whom were chosen by the electors of the State for a term of eight years, and four were elected from the class of Justices of the Supreme Court having the shortest time to serve. The Judges elected by the people were so classified that an election occurred every odd year. The Judges selected from the Supreme Court were taken each even year from the first, third, fifth and seventh districts, and each odd year from the second, fourth, sixth and eighth districts, and served one year. The Judge elected by the State at large having the shortest term to serve, acted as Chief Judge. The Clerk was elected by the people for the term of three years. The reporter was appointed by the Governor, Lieutenant-Governor and Attorney-General, for three years.

The article in relation to the Judiciary, framed by the Convention of 1867-8, reorganized the Court of Appeals. This article was approved by the people at the general election held in 1869. In accordance with its

Digitized by Google

provisions, the Court of Appeals is now composed of a Chief Judge and six Associate Judges, who "hold their office for the term of fourteen years, from and including the first day of January after their election," which was the year 1871. The first Judges were elected at a special election held in 1870. At the first election of Judges each elector voted for the Chief Judge and four only of the Associate Justices. Vacancies are to be filled at the next general election happening not less than three months after such vacancy occurs, and until so filled, by the Governor and Senate, or by the Governor alone, if the Senate is not in session.

Judges are prohibited, by the Constitution, from holding any other office or place of public trust; from exercising any power of appointment to public office and from practicing as attorney or counselor, or acting as referee. They are removable by concurrent resolution of both houses of the Legislature, if two-thirds of all the members elected to each branch concur therein.

The court is almost continually in session, taking recess as it may from time to time order.

The court has full power to correct or reverse the decisions of the Supreme Court. Five Judges constitute a quorum, and the concurrence of four is necessary to pronounce a judgment. If such concurrence be not had, the case must be reheard; but no more than two rehearings can be had, and if then four Judges do not concur, the judgment of the court below is affirmed. The Legislature may authorize the judgments, decrees and decisions of any inferior local court of record established in a city, having original civil jurisdiction, to be removed for review directly into the Court of Appeals.

The salary of the Chief Judge of the Court of Appeals is $10,500, and of the Associate Judges $10,000, with an additional allowance of $2,000 each for expenses.

A Clerk is appointed by the Court to hold office during its pleasure. He gives a bond to the people of the State in the penalty of $25,000, with two sufficient sureties, for the faithful performance of his duties, which bond is filed with the Comptroller. He appoints a deputy, by writing under his hand and seal, who takes the oath of office, and acts as Clerk in case of a vacancy, or when the Clerk is absent, or incapable of performing the duties. The salary of the Clerk is $5,000. He keeps his office in the New Capitol, Albany. In it are deposited the records of the former Court of Errors, Supreme Court and Court of Chancery.

The court also appoints its Reporter. He has a salary of $5,000.

Digitized by Google

THE SUPREME COURT.

The Constitution of 1846 abolished the Supreme Court as it then existed, and established a new one, having general jurisdiction in law and equity. The State is divided into eight Judicial Districts. The first district is entitled to seven Justices. The second, fifth, seventh and eighth districts to six, and the third, fourth and sixth districts to five, all of whom are elected by the voters of their respective districts. Although elected in districts, the jurisdiction of each Justice extends to every part of the State. The official term of Justices of the Supreme Court is fourteen years from the first day of January next after their election; but no person can hold such office longer than until the last day of December next after he shall be seventy years of age. They can hold no other office or public trust. If a vacancy occurs more than three months before a general election, it is filled at such election for a full term; but if it happen within three months of a general election, then it is filled by appointment of the Governor, by and with the advice and consent of the Senate if that body be in session, or if not in session, until the next general election.

The salaries of the Justices of this Court are $6,000 per annum; besides which they receive an annual allowance of $1,200 for their expenses (except in the First Judicial District).

The Justices of the Second Judicial District (except those residing in the county of Kings) receive an annual additional allowance of $2,500.

The Supreme Court possesses the powers and exercises the jurisdiction possessed and exercised by the Supreme Court, the Court of Chancery and the Circuit Court prior to the Constitution of 1846, so far as the same were consistent with that Constitution and the Judiciary act of 1847; that is to say, it has general jurisdiction in law and equity, and of all actions, civil and criminal.

Courts of first instance, or for the trial of issues of fact in civil cases, are held by one Justice, and are called Circuit Courts; while courts for trial of criminal cases are held by one Justice and two Justices of Sessions elected by the electors of the county where the court is held, and are called Courts of Oyer and Terminer. The Circuit Court and the Courts of Oyer and Terminer are held on the same day and continue for the same time, and the business of either is transacted as the occasion may require, the only difference being that when criminal business is transacted the Justices of Sessions must also be on the bench. A Special Term is also held in connection with each Circuit, whereat questions of law are determined.

The eight Judicial Districts of the State are again divided into five Judicial Departments, in each of which there is organized a General

Digitized by Google

Term of the Supreme Court, each of which is composed of a Presiding Justice and two Associate Justices, who are selected by the Governor from the whole number of Justices of the State. The Presiding Justice holds office as such during his judicial term, and the Associate Justices for five years, unless their judicial term sooner expires.

A General Term is held in each Judicial District of the Department at least once a year, and has jurisdiction to hear and determine appeals from the judgments and orders of the Circuit Courts, the Special Terms, the Courts of Oyer and Terminer and the County Courts within the Department. Appeals lie to the Court of Appeals from the orders and judgments of the General Term in certain cases specified by statute.

The County Clerks of the several counties are clerks of the Supreme Court in their respective counties, and the seal of such County Clerks are the seals of the court.

To entitle any person to admission as an attorney of the Supreme Court, he must be a citizen of the United States, twenty-one years of age, a resident of the Department within which he applies for admission, of good moral character, must have served a clerkship of three years in the office of a practicing attorney of the Supreme Court, and must pass a satisfactory examination by a committee appointed by the Court. An allowance of one year on the clerkship is made to graduates of colleges and universities, and of so much additional time, not exceeding one year to such graduates, or two years to non-graduates, as was actually spent in attendance upon law lectures in any law school of the State. Any person who holds a degree in law from any law school out of this State which maintains a course of instruction covering at least two academic years of not less than eight months each and gives its degrees only after public examination, shall be allowed the time spent in such law school (not exceeding two years), in lieu of any equal period of clerkship in a law office. Under this rule one year at least must be spent in a law office. At the expiration of two years after the admission of a person as an attorney, he may apply to the General Term for examination as a counselor. Attorneys are permitted to appear and try causes in the County Courts, but not in the Circuit Courts, or Courts of Oyer and Terminer, or Special Terms, or the Superior City Courts.

Members of the bar of other States may be admitted as attorneys and counselors after one year's clerkship in an office in this State; but if the applicant's term of clerkship and practice in the other State, together with the year's clerkship in this State, shall not equal five years, then the applicant can only be licensed as an attorney.

GENERAL TERMS.

Judicial Departments.

As Established by Chapter 329, Laws of 1883.

First Department to consist of the First Judicial District.
Second Department to consist of the Second Judicial District.
Third Department to consist of the Third and Fourth Judicial Districts.
Fourth Department to consist of the Fifth and Sixth Judicial Districts.
Fifth Department to consist of the Seventh and Eighth Judicial Districts.

Digitized by Google

The General Term for 1893 and 1894 appointed under Section 225, Code of Civil Procedure, are as follows:

First Department — On the first Tuesday of January, and first Mondays of February, March, April, May, June, October, November and December, at the County Court House in the city of New York.

Second Department — Second Mondays of February, September and December, at the Court House in Brooklyn. Second Monday of May at the Court House in Poughkeepsie.

Third Department — On the second Tuesdays of February and May, and the first Tuesday of December, at the City Hall in the city of Albany. On the second Tuesday of September, at the Town Hall in the village of Saratoga Springs.

Fourth Department — At the Court House in the city of Binghamton on the first Tuesday in February. At the Court House in the city of Syracuse on the fourth Tuesday of April, and the third Tuesday of November. At the Court House in the city of Utica on the second Tuesday in September.

Fifth Department — First Tuesdays in January and June at Buffalo. Last Tuesday in March and first Tuesday in October, at Rochester.

DESIGNATION OF PRESIDING AND ASSOCIATE JUSTICES FOR THE FIVE JUDICIAL DEPARTMENTS, TO COMPOSE THE GENERAL TERMS MADE BY THE GOVERNOR, PURSUANT TO CHAPTER 408, LAWS OF 1870.

For the First Department, consisting of the First Judicial District.

Charles H. Van Brunt, Presiding Justice.

Alton B. Parker, David L. Follett, Morgan J. O'Brien and Geo. B. Bradley, Associate Justices.

For the Second Department, consisting of the Second Judicial District.

Charles F. Brown, Presiding Justice.

Calvin T. Pratt and Jackson O. Dykman, Associate Justices.

For the Third Department, consisting of the Third and Fourth Judicial Districts.

Stephen L. Mayham, Presiding Justice.

John R. Putnam and D. Cady Herrick, Associate Justices.

For the Fourth Department, consisting of the Fifth and Sixth Judicial Districts.

George A. Hardin, Presiding Justice.

Celora E. Martin and Milton H. Merwin, Associate Justices.

For the Fifth Department, consisting of the Seventh and Eighth Judicial Districts.

Charles C. Dwight, Presiding Justice.

George B. Bradley, Loran L. Lewis and Albert Haight, Associate Justices.

Digitized by Google

JUSTICES OF THE SUPREME COURT.

ELECTED FOR A TERM OF FOURTEEN YEARS.

(Supreme Court Reporter, Marcus T. Hun, Albany, N. Y.)

First Judicial District.

Names and residences.	Terms expire.
George P. Andrews, New York city	December 31, 1897
Charles H. Van Brunt, New York city	December 31, 1897
George C. Barrett, New York city	December 31, 1899
Edward Patterson, New York city	December 31, 1900
Morgan J. O'Brien, New York city	December 31, 1901
Abraham R. Lawrence, New York city	December 31, 1901
George L. Ingraham, New York city	December 31, 1905

Second Judicial District.

William J. Gaynor, Brooklyn	December 31, 1907
Edgar N. Cullen, Brooklyn	December 31, 1894
Charles F. Brown, Newburgh	December 31, 1896
Jackson O. Dykman, White Plains	December 31, 1896
Willard Bartlett, Brooklyn	December 31, 1897
Calvin E. Pratt, Brooklyn	December 31, 1898

Third Judicial District.

Stephen L. Mayham, Schoharie	December 31, 1896
Alton B. Parker, Kingston	December 31, 1900
Samuel Edwards, Hudson	December 31, 1901
Edgar L. Fursman, Troy	December 31, 1903
D. Cady Herrick, Albany	December 31, 1905

Fourth Judicial District

John R. Putnam, Saratoga Springs	December 31, 1900
Judson S. Landon, Schenectady	December 31, 1901
S. Alonzo Kellogg, Plattsburgh	December 31, 1904
Leslie W. Russell, Canton	December 31, 1905
Martin L. Stover, Amsterdam	December 31, 1905

Fifth Judicial District.

Irving G. Vann, Syracuse	December 31, 1895
Pardon C. Williams, Watertown	December 31, 1897
George A. Hardin, Little Falls	December 31, 1899
Milton H. Merwin, Utica	December 31, 1902
Maurice L. Wright, Oswego	December 31, 1905
Peter B. McLennan, Syracuse	December 31, 1906

Digitized by Google

Sixth Judicial District.

Names aud residenees.	Terms expire.
Charles E. Parker, Owego	December 31, 1901
Gerrit A. Forbes, Canastota	December 31, 1901
David L. Follett, Norwich	December 31, 1902
Walter Lloyd Smith, Elmira	December 31, 1902
Celora E. Martin, Binghamton	December 31, 1904

Seventh Judicial District.

William Rumsey, Bath	December 31, 1894
George F. Yoeman, Rochester	December 31, 1894
George B. Bradley, Corning	December 31, 1895
Charles C. Dwight, Auburn	December 31, 1900
William H. Adams, Canandaigua	December 31, 1901
John M. Davy, Rochester	December 31, 1902

Eighth Judicial District.

Loran L. Lewis, Buffalo	December 31, 1895
Henry A. Childs, Medina	December 31, 1897
Hamilton Ward, Belmont	December 31, 1899
John S. Lambert, Fredonia	December 31, 1903
Albert Haight, Buffalo	December 31, 1904
Manley C. Green, Buffalo	December 31, 1905

Digitized by Google

Digitized by Google

MILITARY DEPARTMENT.

OFFICE OF ADJUTANT-GENERAL.

(Second floor, Capitol.)

JOSIAH PORTER, Major-General, Adjutant-General.
FREDERICK PHISTERER, Colonel, Assistant Adjutant-General.
Edward B. Ten Broeck, Chief Clerk.

BUREAU OF MILITARY STATISTICS.

(Fourth floor, Capitol.)

Charles P. Case, Keeper.

OFFICE OF INSPECTOR-GENERAL.

(Second floor, Capitol.)

THOMAS H. MCGRATH, Brigadier-General, Inspector-General.
WILLIAM J. HARDING, Colonel, Assistant Inspector-General.
Anthime W. LaRose, Major, Assistant in Department.
G. James Greene, Chief Clerk.

ORDNANCE DEPARTMENT.

(Office in New York city.)

JOSHUA M. VARIAN, Brigadier-General, Chief of Ordnance.
Joseph G. Story, Colonel, Assistant Chief of Ordnance.
Philip H. Briggs, Colonel, Assistant in Department.
Alexander Barnie, Jr., Major, Assistant in Department.

PAYMASTER-GENERAL'S DEPARTMENT.

FREDERICK R. HALSEY, Paymaster-General.
EDWARD B. TEN BROECK, Colonel, Assistant Paymaster-General.
FRANCIS LARKIN, JR., Colonel, Assistant Paymaster-General.

DEPARTMENT OF RIFLE PRACTICE.

BENJAMIN M. WHITLOCK, Brigadier-General, General Inspector of Rifle Practice.

Digitized by Google

Digitized by Google

Digitized by Google

Digitized by Google

HON. ROSWELL PETTIBONE FLOWER.

(Democrat — Governor.)

Born August 7, 1835, in Theresa, Jefferson County, N. Y., of ancestors who settled in Hartford, Conn., in 1696. He graduated at the High school of his native town at the age of sixteen, and then was a country schoolmaster until 1853, when he was appointed Deputy Postmaster at Watertown, in which position he continued during the following six years. Soon after leaving the post-office, he became interested in the jewelry business, in which he continued until 1869, when, upon the death of his brother-in-law, Henry Keep, he was called upon to take the management of his large estate, which speedily absorbed his whole attention and opened a broad field for the full use of his highest business talents. In 1881, he was elected to the Forty-seventh Congress from the Eleventh Congressional district, and in 1888 to the Fifty-first Congress from the Twelfth Congressional district. He was elected to his present office in 1892.

Digitized by Google

Digitized by Google

HON. WILLIAM F. SHEEHAN.

(Democrat — Lieutenant-Governor.)

Born November 6, 1859, at Buffalo, N. Y. He was educated at the Public schools and St. Joseph's college, and admitted to the bar at the age of 21, since which time he has practiced his profession at Buffalo, N. Y. He was Member of Assembly in 1884, and re-elected six times, serving as Speaker during his sixth year. From 1886 to 1891 he was the Democratic leader in the Assembly. He was elected to his present office in 1892.

Digitized by Google

Digitized by Google

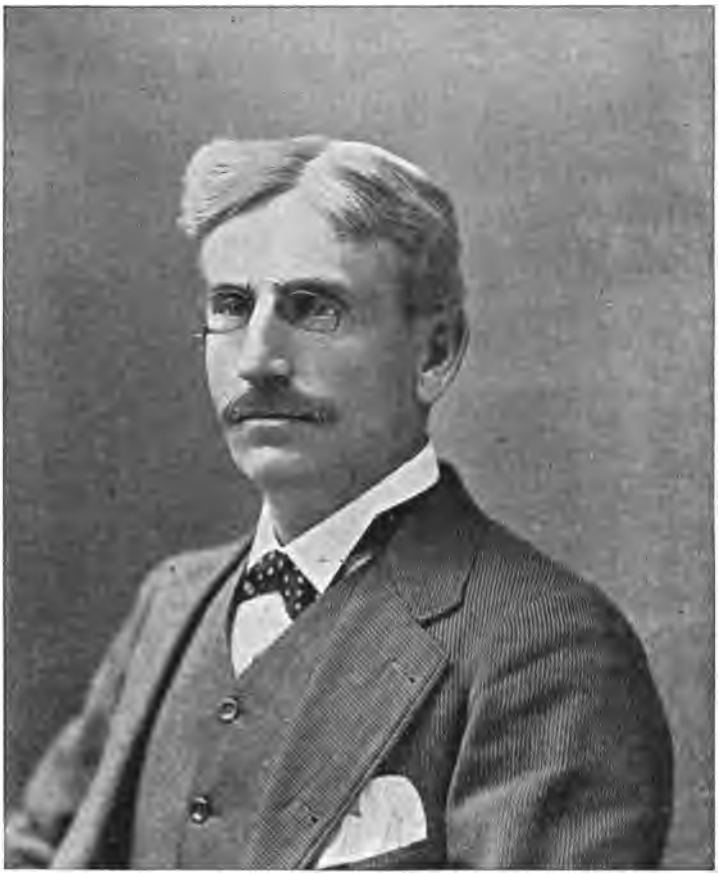

HON. JOHN PALMER.

(Republican — Secretary of State.)

Born March 22, 1842, at Stapleton, Staten Island, of English parents. He was educated in a private school in Hull, England, and at Bryant and Stratton's Business College. At the age of 19 he enlisted in the Ninety-first New York regiment, and continued therein four years, when he was mustered out at the close of the war with the rank of captain. Returning to Albany, he engaged in the business of painting and decorating which he had formerly learned. He also became a member of the Grand Army of the Republic, in which he was steadily advanced, until he was elected Commander-in-Chief of the National Commandery of the Grand Army of the Republic in 1891. He was elected to his present office in 1893.

Digitized by Google

Digitized by Google

HON. JAMES A. ROBERTS.

(Republican — Comptroller.)

Born March 8, 1847, in Waterboro, York County, Maine. In September, 1864, he enlisted in the Seventh Maine battery, and served in the Ninth Army corps before Petersburg, and against Lee until his surrender at Appomattox. He graduated from Edward Little Institute, Auburn, Maine, in 1866, and from Bowdoin College in 1870. Removing to Buffalo in 1871, he studied law, was admitted to the bar in 1875, and has since continued in the practice of his profession. He was Member of Assembly from Erie county in 1879-80, but declined a nomination for a third term. He is a member of the Buffalo Board of Park Commissioners, and Vice-President of the Buffalo Loan, Trust and Safe Deposit Company. He was also an officer in several Buffalo corporations until he resigned on being elected Comptroller in 1893. He is senior member of the law firm of Roberts, Becker, Wesser & Orcutt at Buffalo, where he also resides.

Digitized by Google

Digitized by Google

HON. ADDISON B. COLVIN.

(Republican — State Treasurer.)

Born December 15, 1858, at Glens Falls, N. Y., and son of Col. Hiram K. Colvin, who died in 1864. He was educated in the public schools, and at the age of eighteen established the Glens Falls Daily Times, subsequently purchasing the Glens Falls Weekly Messenger, of both which papers he is the owner, editor and publisher. He is president of the Glens Falls Gas Company, a director of the American Casualty Company, and of the Co-operative Building Bank of New York, and trustee of the Crandall Free Library. He was one of the organizers of the Peoples' National Bank, Sandy Hill, the United Press Association, the Commercial Union Telegraph Company, and its first Vice-President; for several years First Vice-President of the Warren County Agricultural Society, and is Treasurer of the Republican State League. He was elected to his present office in 1893.

Digitized by Google

Digitized by Google

HON. THEODORE E. HANCOCK.

(Republican — Attorney-General.)

Born May 30, 1847, in Granby, Oswego County, N. Y., to which place his parents moved from Martha's Vineyard. He was educated in common schools and Falley Seminary, and graduated at Wesleyan University in 1871. He studied law in New York city, graduating at the Columbia Law School, and spending some time in the office of Hon. Edward T. Bartlett, after which he located in Syracuse, where he has since continued in the active practice of his profession. He was District Attorney of Onondaga county in 1890-92, and is senior member of the law firm of Hancock, Beach, Peck & Devine at Syracuse, N. Y. He is a member of the I. O. O. F. and of the K. of P. He was elected to his present office in 1893.

Digitized by Google

Digitized by Google

HON. CAMPBELL W. ADAMS.

(Republican — State Engineer and Surveyor.)

Born January 1, 1852, at Utica, N. Y. He was educated in that city and studied civil engineering with a private tutor. He was appointed assistant to the City Surveyor in 1872, and besides the work of that office he has been extensively engaged in the work of several railroad companies. He has repeatedly held the office of City Surveyor and been engaged in many of the most important improvements in that city. He was elected to his present office in 1893.

Digitized by Google

Digitized by Google

HON. JOSEPH H. CHOATE President.

(Republican — Delegate-at-Large.)

Born January 24, 1832, at Salem, Mass., son of Dr. George Choate a prominent physician, and a descendant of John Choate, who came from England in 1640 to Ipswich, Mass. He was educated in Salem public schools; Harvard College, 1848-52; Harvard Law School, 1852-54; admitted to the bar 1855; practiced law in the office of Hon. Leverett Saltonstall at Boston about a year, when he entered the law offices of Butler, Evarts & Southmayd, New York City, and was admitted to New York State bar in April, 1856. His first law partnership, in New York, was in 1858 with W. H. L. Barnes, now a leading member of the San Francisco bar. In 1859 he formed a law partnership with Hon. William M. Evarts and Charles F. Southmayd, which, with some changes, still continues. He was President of the New England Society of New York, 1866-70; the Union League Club, 1876-80; the Harvard Alumni, 1889; the New York Bar Association, 1888-89, and received the degree of LL. D. from Amherst College in 1887, and from Harvard in 1888. Devoted to his profession, he has never taken a prominent part in political life, nor held public office. He resides at 50 West Forty-seventh street, New York city.

Digitized by Google

Digitized by Google

HON. THOMAS G. ALVORD — First Vice-President.

(Republican — Twenty-fourth Senate District.)

Born December 20, 1810, at Onondaga Valley, N. Y. Graduated at Yale College in June, 1828; admitted to New York Supreme Court, 1832, and Onondaga Common Pleas, February term, 1833; member of Assembly, 1844; Member and Speaker, '58; Member, '62; Member and Speaker, '64; Lieutenant-Governor, '65-66; Second pro tem. President Constitutional Convention, '67-68; Member of Assembly, '70, '71, '72, '74, '75, '77, '78, '79, '80, '81, '82. He was also Speaker of the Assembly in '79. He resides at 514 Turtle street, Syracuse, N. Y., and is in remarkable health and vigor.

Digitized by Google

Digitized by Google

HON. WILLIAM H. STEELE — Second Vice-President.

(Republican — Twenty-second Senate District.)

Born November 1, 1838, at Windham, N. Y., son of Col. Stephen and Lucy (Buel) Steele and grandson of Perez Steele, Assemblyman from Greene County, 1808, 1812-13 and 1820. Educated at private academy, Roxbury, Conn., 1848-49; Delaware Literary Institute, Franklin, N. Y., 1849-54, and Yale College, 1854-58; private tutor in New York City, 1858-59, and at Camden, N. Y., 1860-61; admitted to the bar at Albany, 1864; practiced his profession at Roxbury, Delaware County, (also founding Coeur De Lion Lodge, F. and A. M., No. 571), 1865-66; Schaghticoke, Rens. Co. (founding Victor Lodge, F. A. M., No. 680), 1867-68, and at Williamstown, Oswego County, and Camden, Oneida County, 1868-87, where he was also engaged in banking and insurance; Member of Assembly from Oswego County, 1879-80-81, serving as chairman of Assembly Special Tax Committee, in Joint Committees of 1880-81, which originated the corporation and various other tax laws. He has resided at 162 East Second street, Oswego, N. Y., since 1889.

Digitized by Google

Digitized by Google

CHARLES ELLIOTT FITCH.

(Republican — Secretary of Convention.)

Born December 3, 1835, in Syracuse, N. Y., and in the eighth generation from Rev. James Fitch, a Congregational minister of Norwich, Conn. Studied in Syracuse and at the Alger Institute, Cornwall, Conn.; graduated at Williams College in 1855, and the law department of Union University Albany Law School) in 1857; received the honorary degree of M. A. from Syracuse University in 1875; practiced law in Syracuse and in Newbern, N. C.; clerk provost court, department of North Carolina, 1864-65; editor-in-chief of Syracuse Standard 1866-73, and of Rochester Democrat and Chronicle 1873-90; delegate, Republican National Convention 1876; elected, for life, Regent of the University of the State of New York, 1877; supervisor United States census, tenth New York district, 1880; chairman Republican State Convention 1888; United States Collector Internal Revenue, Twenty-eighth New York district 1890-93; president Rochester Historical Society 1892-94; trustee Mechanics' Savings Bank, Rochester, since 1878; author numerous political and literary addresses, lectures and pamphlets.

Digitized by Google

Digitized by Google

EDWARD M. JOHNSON.

(Republican — Assistant Secretary.)

Born February 13, 1834, in London, England, of English and Scotch ancestry. He was educated at Marden academy, between London and Dover, and having early lost both of his parents, he came to Chautauqua County in 1849; learned the printing business in the Mayville Sentinel office; established the Addison Advertiser, in Steuben County, in 1858, which he conducted sixteen years; removed to Otsego County, purchased the plants of two newspapers and established the Oneonta Herald. He was Deputy Clerk of the New York Assembly eight years, Senate two years, and Clerk of the Assembly eight years — 1864-82; Secretary of the Republican State Committee ten years, 1873-82; United States Post-office Inspector, 1883-85; Special Agent United States Census Bureau, 1891-93, and Journal Clerk of the Assembly, 1894. He resides at Oneonta, N. Y.

Digitized by Google

Digitized by Google

HON. ELIHU ROOT.

(Republican — Delegate-at-Large.)

Born February 15, 1845, at Clinton, Oneida County, N. Y., and son of Prof. Oren Root, of Hamilton College. He graduated at Hamilton College in the class of 1864, and from the New York University Law School, and was admitted to the bar in 1867; since which time he has been in the active practice of his profession in New York City. He was United States Attorney for the Southern District of New York, March, 1883, to July, 1885; Vice-President of the Association of the Bar of the city of New York, Grant Monument Association, Union League Club, and of the Republican Club. He has been trustee of Hamilton College since 1883, and is President of the New England Society in the city of New York. He received the degree of LL. D. from Hamilton College in 1894. He resides at No. 25 East Sixty-ninth street, New York city.

Digitized by Google

Digitized by Google

HON. EDWARD LAUTERBACH.

(Republican — Delegate-at-Large.)

Born August, 1844, in New York City. He was educated in the public schools; graduated at the College of the City of New York in 1864; studied law and was admitted to the bar in 1866, since which time he has continued in the active practice of his profession, being at present a member of the firm of Hoadley, Lauterbach & Johnson, with offices at 22 William street, New York City. He is a director in many charitable institutions, the Pacific Mail Steamship Company, the Third Avenue Railroad Company and other important corporations, and is also President of the Alabama Great Southern Railway Company. He is Vice-President of the Republican Club, a member of the Committee of Thirty, and of several political and social organizations. He resides at No. 2 East Seventy-eighth Street, New York City.

Digitized by Google

Digitized by Google

HON. JESSE JOHNSON.

(Republican — Delegate-at-Large.)

Born February 10, 1842, at Bradford, Vt.; moved to Oxford, N. H., in 1856; graduated at Dartmouth College, 1863; studied law in the Albany Law School, and was admitted to the bar in 1864. He began the practice of his profession in Brooklyn in 1866, and in 1869 was appointed Assistant Corporation Counsel of that city, and held the office for eight years; being the only Assistant Corporation Counsel, during most of that period, to Mr. William C. Dewitt, the Corporation Counsel. In 1889, he was appointed United States District Attorney for the Eastern District of New York, and held the office until January, 1894. He has been a member of the Kings County Republican General Committee eight years, and also a member of National, State and Local Republican Conventions. He is in the active practice of his profession, as the head of the law firm of Johnson & Lamb, at 26 Court street (Garfield building), and resides at 308 Clinton avenue, Brooklyn, N. Y.

Digitized by Google

Digitized by Google

HON. FREDERICK WILLIAM HOLLS.

(Republican — Delegate-at-Large.)

Born July 1, 1857, at Zalienople, Butler County, Penn., and son of the late Rev. Dr. George Charles Holls, a distinguished Lutheran theologian educator and philanthropist. He was educated at Columbia Grammar School; graduated at Columbia College in 1878; at Columbia Law School, cum laude, and was admitted to the bar in 1880; since which time he has practiced his profession, with offices at No. 120 Broadway, New York City. He is a director of, and counsel for, the German Society of the City of New York. He has published, in the German language, a sketch of "Francis Lieber, his Life and Works," and, in the English language, a sketch of travel in Turkey and Russia, entitled "Sancta Sofia and Troitza." He is also the author of a lecture on "Compulsory Voting," which was published by the American Academy of Political Science. He has resided in Westchester county, N. Y., with his family since 1866, and now resides at No. 583 North Broadway, Yonkers, N. Y.

Digitized by Google

Digitized by Google

HON. MICHAEL H. HIRSCHBERG.

(Republican — Delegate-at-Large.)

Born April 12, 1847, in Newburgh, N. Y. He is an attorney and counselor at law; was a member of the Board of Education of the city of Newburgh, 1871-83; Special County Judge of Orange County, 1876-79, and, since January 1, 1890, District Attorney of Orange County, which office he still holds. Law offices, 37 Second street, and residence, Grand avenue, Newburgh, N. Y.

Digitized by Google

Digitized by Google

HON. JONATHAN RIDER CADY.

(Republican — Delegate-at-Large.)

Born July 31, 1851, at Chatham, Columbia County, N. Y., and son of Perkins F. and Ann M. (Rider) Cady, the family being long residents of the county and of English origin. He was educated in public schools and at Friends' School, Providence, Rhode Island; studied law in the offices of Gaul & Esselstyne, at Hudson; graduated at Albany Law School and was admitted to the bar in 1872, and began the practice of his profession, which he still continues, at Hudson, where he also resides. He is County Judge of Columbia County.

Digitized by Google

Digitized by Google

HON. JOHN T. McDONOUGH.

(Republican — Delegate-at-Large.)

Born in Ireland in 1843 and came to this country when he was seven years of age; settled in Dunkirk, and was educated in public schools, St. John's College and Columbia College Law School. He is an attorney and counselor at law; was police magistrate of Dunkirk, serving two terms, and in 1876 was elected Special Surrogate of Chautauqua County. During the past thirteen years he has been in active practice of his profession at Albany, and prominently identified with fraternal organizations. His law offices are at 114 State street, and he resides at 21 Lake avenue, Albany, N. Y.

Digitized by Google

Digitized by Google

HON. JOHN M. FRANCIS.

(Republican — Delegate-at-Large.)

Born March 6, 1823, at Prattsburg, Steuben County, N. Y. He is editor of the Troy Daily Times, founded by him in 1851, and has been a Republican from the organization of the party. In his public service, he was a member of the Constitutional Convention of 1867-68 from the (then) Twelfth Senatorial District, composed of Rensselaer and Washington Counties. He was United States Minister to Greece, 1871-73; United States Minister to Portugal, 1882-84; United States Minister Plenipotentiary to Austria-Hungary, 1884-85; having spent more than six years in diplomatic life. His residence is No. 191 Second street, Troy, N. Y.

Digitized by Google

Digitized by Google

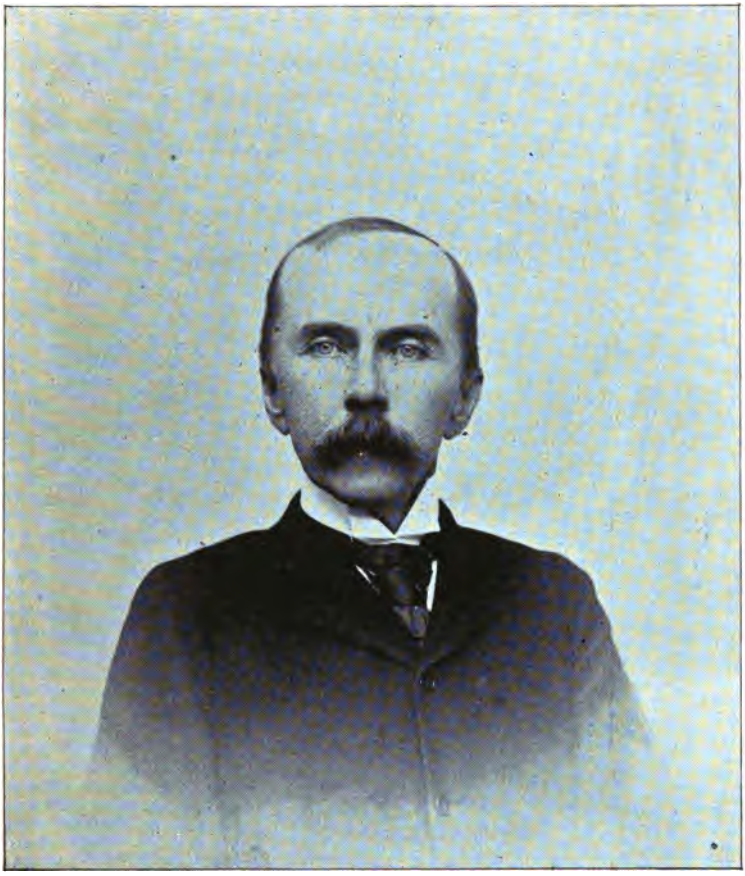

HON. JOHN F. PARKHURST.

(Republican — Delegate-at-Large.)

Born February 17, 1843, at Wellsboro, Pa.; studied law with Judge Guy H. McMaster at Bath, N. Y.; admitted to the bar, 1865, and was associated with Judge McMaster until his death in 1887. He is also editor of the Steuben Courier, and interested in the banking business. He has, for many years, been a member of the Republican State Committee, and of its Executive Committee; was a delegate to the National Convention at Chicago, 1888; an Alternate-at-Large to the Minneapolis Convention, 1892, and counsel for the Republican Senators in the mandamus cases of 1891. His law office and residence is at Bath, Steuben County, N. Y.

Digitized by Google

Digitized by Google

HON. COMMODORE P. VEDDER.

(Republican — Delegate-at-Large.)

Born February 23, 1838, at Ellicottville, Cattaraugus County, N. Y., where he still resides. He was educated at common schools and Springville Academy. He is an attorney and counselor at law and interested in general business pursuits. In August, 1862, he enlisted as a private in the 154th New York Volunteers and continued therein till the close of the war, attaining the grade of Lieutenant-Colonel in the campaign to Atlanta. He was Register in Bankruptcy, 1867-75; Internal Revenue Assessor, 1869-71; Member of New York State Assembly, 1872-75, and of the Senate, 1876-77, 1884-91; State Assessor, 1880-1883. He was a Democrat prior to the war.

Digitized by Google

Digitized by Google

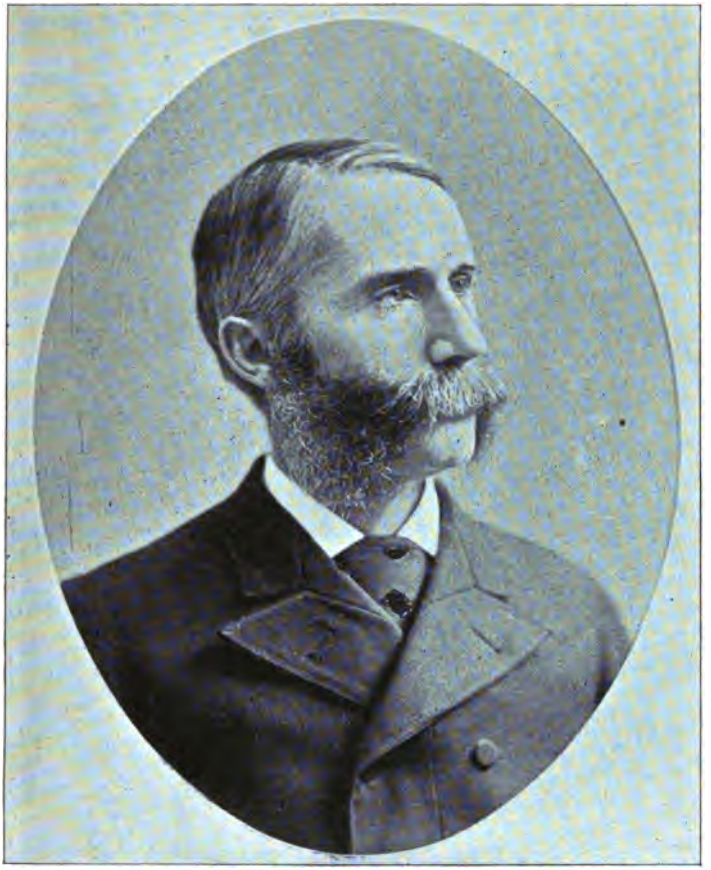

HON. JOHN I. GILBERT.

(Republican — Delegate-at-Large.)

Born in 1837 at Pittsford, Vt., son of Simeon and Margaret (Ingersoll) Gilbert of New England stock; graduated at Vermont University in 1859; taught for several years; was admitted to the bar and located at Malone, where he still resides. Member of Assembly in 1876-77-78, serving as chairman of the Committee on Railroads in '77 and chairman of Committee on Judiciary in '78. Was chairman of the committee appointed to examine the Normal Schools of the State in '78, which reported to the Legislature in '79. He declined a renomination, and in '83 was elected to the State Senate, serving as chairman of the Committee on Literature. He was chairman of the committee to investigate the New York City gas companies in '85; delegate-at-large to the Republican National Convention at Chicago in '84, and Republican candidate for Secretary of State in 1889. Member of the local board of the State Normal School at Potsdam, since its organization. He is also a member of the Board of Education and President of the Deaf Mute Institute at Malone. He received the degree of L. L. D. in 1885.

Digitized by Google

Digitized by Google

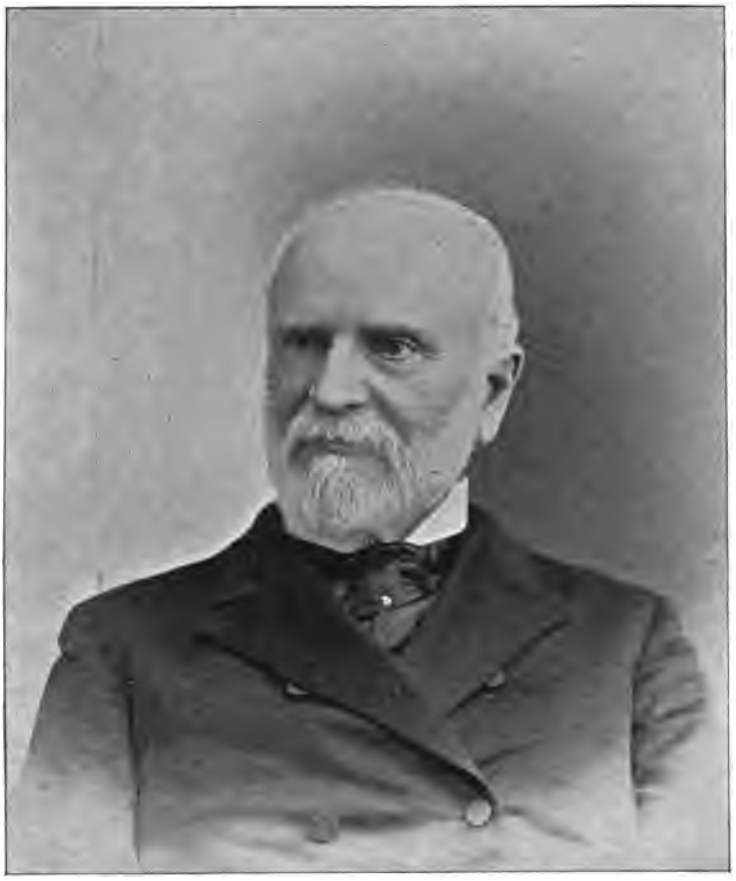

HON. AUGUSTUS FRANK.

(Republican — Delegate-at-Large.)

Born July 17, 1826, at Warsaw, N. Y., where he still resides. His grandfather came from Germany prior to the formation of our Federal Government. His father was born in Canaan, Conn., and his mother in Londonderry, N. H. Active in the formation of the Republican party, he was elected a delegate to its first National Convention, and for six years, from 1859 to 1865, represented his district in the United States Congress. He was a Delegate-at-Large to the Constitutional Convention of 1867-68, and from 1870 to 1882 was one of the managers of the Buffalo State Hospital for the Insane. In 1888 he was a Republican Presidential Elector of New York, voting for Harrison and Morton for President and Vice-President. He was Vice-President of the Buffalo and New York City Railroad, and is at present a director of the Buffalo, New York and Erie Railroad. For many years he has been engaged in banking and has also devoted much of his time to the duties of director or trustee in various financial and educational institutions, both State and local.

Digitized by Google

Digitized by Google

HON. WILLIAM P. GOODELLE.

(Republican — Delegate-at-Large.)

Born May 25, 1838, at Tully, Onondaga County, and son of Aaron B. and Eleanor (Provost) Goodelle; received an academical education and graduated at Dartmouth College in 1863. He studied law with Ex-United States Senator Frank Hiscock; was admitted to the bar, October, 1868, and began the practice of his profession, in which he continues, at Syracuse, N. Y. He has been District Attorney of his county, and is President of the Onondaga County Bar Association. He resides at 900 James street, Syracuse, N. Y.

Digitized by Google

Digitized by Google

HON. DANIEL H. McMILLAN.

(Republican — Delegate-at-Large.)

Born at York, N. Y.; forty-six years of age; Cornell University, 1868-9; counselor at law, 1872; State Senator, 1885-7; renominated 1887, declined; manager Buffalo State Asylum, 1884-94; trustee State Normal School, 1887-94; manager and president of Buffalo Library, 1883-90; Law Examiner, Fifth Judicial Department, 1883-94; member Republican State Committee, 1887; Vice-President State Bar Association, 1887-8; Alternate Delegate-at-Large to National Republican Conventions — Chicago, 1888; Minneapolis, 1892; member of the Presbyterian Church, Buffalo and Liberal Clubs, the Chi Psi Fraternity, the Consistory, and the Temple. He resides at 233 Pennsylvania street, Buffalo, N. Y.

Digitized by Google

Digitized by Google

HON. LUCIUS N. MANLEY.

(Republican — First Senate District.)

Born June 24, 1843, in town of Addison (that part which is now Tuscarora), Steuben County, N. Y., of parentage American prior to 1776. Educated in common schools and Alfred Academy; studied law in office of F. C. & J. W. Dinimey, and was admitted to practice at Buffalo, January, 1872; located at Long Island City in November, 1872, where he continues to reside and practice his profession. Elected Justice of the Peace in November, 1888, to fill vacancy, and re-elected for full term in November, 1889. Always a Republican.

Digitized by Google

Digitized by Google

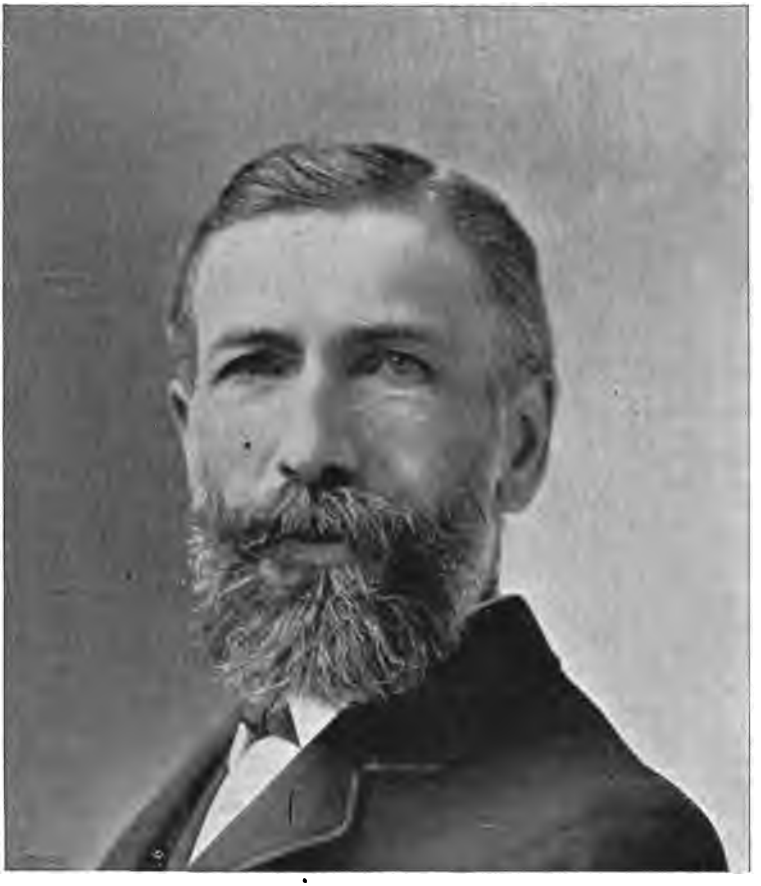

HON. FREDERIC STORM.

(Republican — First Senate District.)

Born July 2, 1844, at Alsace, France, and came to America in 1846. Formerly a member of the tobacco firm of Straiton & Storm, New York City, now the Owl Segar Company, of which he is a director. At present a dealer in real estate and coal at Bay Side, L. I., where he has resided during the last twenty years; chairman of Queens County Republican Committee, in 1892, and a Republican since his becoming of age.

Digitized by Google

Digitized by Google

HON. CHARLES L. PHIPPS.

(Republican — First Senate District.)

Born November 17, 1851, at Rochester, N. Y. He is secretary and treasurer of the Henry B. Newhall Company, general agents for manufacturers, 105 Chambers street, New York, and resides at East Rockaway, Queens County, L. I.

Digitized by Google

Digitized by Google

HON. NICOLL FLOYD.

(Republican — First Senate District.)

Born in 1831, at Utica, N. Y., and a great grandson of William Floyd, a signer of the Declaration of Independence, and also (on his mother's side) a grandson of General Joseph Kirkland, first mayor of Utica. He graduated at Rutgers College, New Brunswick, N. J.; was admitted to the bar and began the practice of his profession at Utica, N. Y., being for some time a partner of the late Judge Doolittle. After an interruption of some years in business life, he resumed his practice on Long Island, residing at Mastic, the family homestead since the settlement of the county, and having an office at the neighboring village of Centre-Moriches. In 1879, he was commercial agent of the United States at Puerto Plata, San Domingo, and has twice been Supervisor of the town of Brookhaven, in which he lives.

Digitized by Google

Digitized by Google

HON. NATHANIEL S. ACKERLY.

(Republican — First Senate District.)

Born in 1843, at Northport, Suffolk County, N. Y., where he still resides. Enlisted in Forty-eighth Regiment, N. Y. S. Volunteers, in 1861, and lost his left arm in a charge on Battery Wagner, S. C., in 1863. Graduated at State Normal School, Albany, in 1866, and from Albany Law School in 1868. Is practicing his profession at Northport, under law firm name of Ackerly & Miles.

Digitized by Google

Digitized by Google

HON. MIRABEAU L. TOWNS.

(Democrat — Second Senate District.)

Born January 6, 1852, in Russell County, Alabama. Educated in Germany; returning to America in 1873, and graduating from the University of New York Law School in 1875. He has practiced law in Brooklyn ever since, and, except having been Police Justice, has held no public office. His office is at 375-79 Fulton street, Germania Savings Bank Building, Brooklyn. He resides at 150 Quincy street, Brooklyn.

Digitized by Google

Digitized by Google

HON. WILLIAM H. COCHRAN.

(Democrat — Second Senate District.)

Born June 7, 1865, in Brooklyn, and a son of Dr. Alexander Cochran, of a family of physicians. He was educated at the Juvenile High School and the Polytechnic Institute, graduating in 1883, and then taking the regular course at the Columbia Law School. He was admitted to the bar in 1886, and practiced his profession in Brooklyn for several years, also acting as clerk to United States Judge Benedict. He has, for several years past, been a member of the law firm of Ullo, Ruebsamen & Cochran, having offices in the Cotton Exchange Building, New York. He has devoted much time to military and social affairs and is now Major and Inspector of the Thirteenth Regiment. He has taken great interest in politics; is a member of several clubs, and also of the Kings County General Committee. He resides at 127 Seventh avenue, Brooklyn.

Digitized by Google

Digitized by Google

HON. JOHN G. SCHUMAKER.

(Democrat — Second Senate District.)

Born June 27, 1826, at Claverack, Columbia County, N. Y., of German and Dutch parentage. Educated at Claverack Institute and the Academy at Lenox, Mass.; admitted to the bar in 1847 and began his practice at Babylon, L. I. In 1853 he removed to Brooklyn and became a member of the law firm of Crooke, Campbell & Schumaker. Elected District Attorney of Kings County in 1856, and Corporation Counsel of Brooklyn in 1862 and 1864. He was a member of the Constitutional Convention of 1867-68, and also a member of the Forty-first, Forty-third and Forty-fourth Congresses from the Second New York Congressional District. He resides at 245 Joralemon street, Brooklyn.

Digitized by Google

Digitized by Google

HON. JOHN B. MEYENBORG.

(Democrat — Second Senate District.)

Born in 1843, in Germany, and coming to America in his early years, he at first engaged in the mercantile business, but afterwards studied law with John H. Kemble, and was admitted to practice. He has been Lieutenant-Colonel, commanding the Fifteenth Battalion, N. G. S. N. Y.; member of Assembly from Kings County in 1878; Supervisor-at-Large of his county, 1880-81, and Counsel to Kings County Board of Supervisors, 1882-93, except in '84 and '85. He resides at 475 Ninth street, Brooklyn, N. Y.

Digitized by Google

Digitized by Google

HON. ALMET FRANCIS JENKS.

(Democrat — Second Senate District.)

Born May 21, 1853, in Brooklyn, N. Y., and son of Grenville Tudor and Persis Smith Jenks. He graduated at Phillips Academy, Andover, Mass., in 1871; Yale University in 1875; and at Columbia College Law School, and was admitted to the bar in 1877. He was Assistant District Attorney of Kings County, 1884-85, and Corporation Counsel of Brooklyn, February 1, 1886, to February 1, 1894. He is Judge-Advocate-General of the State, with rank of Brigadier-General, having been appointed by Governor Hill in 1891, and reappointed by Governor Flower in 1892. His office is at 26 Court street (Garfield Building), and he resides at 92 St. James place, Brooklyn, N. Y.

Digitized by Google

Digitized by Google

HON. STEPHEN B. JACOBS.

(Republican — Third Senate District.)

Born September 26, 1846, in Thirteenth Ward, Brooklyn; is an attorney and counselor at law, with offices at 26 Court street, Garfield Building; firm name Jacobs & Butcher. He was Supervisor of the Thirteenth Ward, Brooklyn, and President of the Republican Committee of that ward during 1893-94, as reorganized, but otherwise has declined political preferment except to become a member of this Convention. He resides at 160 South Third street, Brooklyn.

Digitized by Google

Digitized by Google

HON. HENRY A. POWELL.

(Republican — Third Senate District.)

Born in 1851 at Chatham, N. Y.; parents, Jonathan and Elizabeth Powell. Graduated at Union College in 1873; Union Theological Seminary in 1876; and New York University Law School in 1883. He is practicing law in Brooklyn and resides at 106 Rodney street.

Digitized by Google

Digitized by Google

HON. WILLIAM H. ALLABEN.

(Republican — Third Senate District.)

Born October 12, 1853, at Delhi, Delaware County, N. Y. Educated in public schools and Polytechnic Institute of Brooklyn, and Delaware Academy at Delhi. He is an attorney and counselor at law, and has never held political office. He resides at No. 905 De Kalb avenue, Brooklyn.

Digitized by Google

Digitized by Google

HON. SOLOMON GALINGER.

(Republican — Third Senate District.)

Born May 30, 1837, in Germany, and at two years of age came to New York City with his parents. Educated at Ward School No. 19 and the Free Academy (now College of the City of New York). Settled at Yazoo City, Miss., in 1858, and, after the surrender of Vicksburg, removed into the Federal lines and volunteered in Company A, First Mississippi Militia, to defend that post, being successively promoted to A. A. Q. M., with rank of Captain, on staff of General William B. Holbrook. Returned to Yazoo City at close of the war, aided in organizing the Republican party of the State; was appointed Clerk of the Chancery Court of Yazoo County and admitted to the bar. In 1872 he removed to Brooklyn, where he has been Chief Clerk of Foreclosure Department, and Assistant City Clerk. Became a member of the New York Consolidated Stock and Petroleum Exchange, and is, at present, a banker and broker at 35 Broad street. He resides at 426 Munroe street, Brooklyn.

Digitized by Google

Digitized by Google

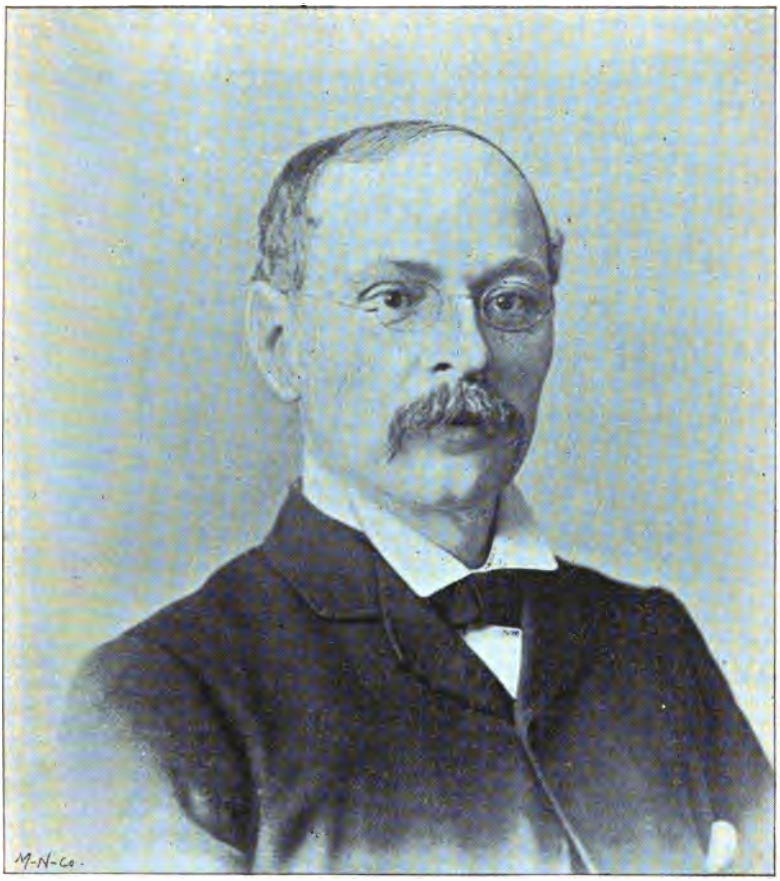

HON. CHARLES B. MORTON.

(Republican — Third Senate District.)

Born February 2, 1833, at Troy, N. Y.; educated at Troy schools and located in Brooklyn in 1855, where he still resides. He is an original Republican of '56, and was a member of the Metropolitan Police Department in 1857-61. Volunteered April 21, 1861; served as First Lieutenant, Captain and Colonel in 1861-63; an officer attached to the Provost Marshal General's Bureau of the War Department, 1863-65; Deputy Auditor of Brooklyn, 1866-69; Chief Clerk of Assessors' Office, Third District, New York, 1869-74; Member of Assembly, Seventh District, Kings County, 1872, and Assistant Postmaster of Brooklyn, 1878-84. Resides at 829 Monroe street, Brooklyn.

Digitized by Google

Digitized by Google

HON. JOSEPH C. HECKER.

(Republican — Fourth Senate District.)

Born June 4, 1857, in the Fourteenth Ward, Brooklyn, where he has ever since resided. He was educated at Public School No. 17, in same ward. Has always been a Republican and is a hotel-keeper at 105 Roebling street. He is a member of Progressive Lodge 354, F. and A. M.; Past Grand of Norman A. Manning Lodge 415, I. O. O. F.; Past Officer in Atlas Council 447, A. L. of H., and a member of Lyceum Lodge 373, A. O. U. W.

Digitized by Google

Digitized by Google

HON. FRANK H. VOGT.

(Republican — Fourth Senate District.

Born March 6, 1862, at Brooklyn, N. Y. His occupation is the leaf tobacco trade, at 195 Pearl street, New York, firm of Carl Vogt's Sons. Has also been reading law in the office of Morris & Whitehouse, 180 Montague street, Brooklyn, for nearly three years, and expects to be admitted to the bar this year. Has always been a Republican and has never been in public service. Resides at 969 Broadway, Brooklyn, N. Y.

Digitized by Google

Digitized by Google

HON. WILLIAM A. FABER.

(Republican — Fourth Senate District.

Born August 16, 1849, in the Eighteenth Ward, known as Bushwick, in the Eastern District of Brooklyn, N. Y. Educated in the Brooklyn public schools, and is a carpenter, mechanical engineer, inventor and manufacturer. He was elected Honorary Member of Academy of Inventions, Paris, December 13, 1893, and awarded diploma and medal for inventions in France and Belgium. He organized the Eighteenth Ward on the district plan, represented his district in the State Convention in 1893, is a member of the County Committee, and executive member representing the Eighteenth Ward in the Republican General and Executive Committees of Kings County. He resides at 15 Kingsland avenue, Brooklyn.

Digitized by Google

Digitized by Google

HON. ANDREW FRANK.

(Republican — Fourth Senate District.

Born July 27, 1855, in Brooklyn, N. Y. Graduated from a Brooklyn Grammar School in 1870, and was then apprenticed to the printer's trade. Was employed as a compositor for a number of years. Benjamin F. Tracy, Secretary of the Navy, appointed him clerk in the Civil Engineer's Office, Department of Yards and Docks, Brooklyn Navy Yard, July 14, 1890, where he remained until close of the Harrison administration. He has held several minor political positions in Brooklyn and is senior member of the Empire Steam Bottling Company, 1166-68 Myrtle avenue, Brooklyn. He resides at 547 Broadway, Brooklyn.

Digitized by Google

Digitized by Google

HON. ROBERT M. JOHNSTON.

(Republican — Fourth Senate District.)

Born in 1864 in the Fifteenth Ward, Brooklyn, N. Y., where he has ever since resided. Educated at public school No. 19; studied law in the office of Hon. Richard M. Bruno; graduated at Columbia College Law School, and was admitted to the bar in 1885. He is an active Republican, having been a delegate to all the conventions of his party during the past eight years; is a member of the Executive Committee of the Kings County Republican General Committee, and also a member of the Republican State Committee. He resides at No. 271 Leonard street, Brooklyn, N. Y.

Digitized by Google

Digitized by Google

HON. WILLIAM D. VEEDER.

(Democrat — Fifth Senate District.)

Born May 19, 1835, at Guilderland, Albany County, N. Y. Received an academical education; studied law at Albany with Peter Cagger and Nicholas Hill; was admitted to the bar in March, 1858, and commenced practicing at Brooklyn. He was a Member of Assembly in 1865 and 1866; member of the New York State Constitutional Convention, 1867-68; Surrogate of Kings County, 1867-77; member of the Democratic State Committee, 1875-77, and a Representative from New York in the Forty-fifth Congress. Resides at 139 Pacific street, Brooklyn.

Digitized by Google

Digitized by Google

HON. WILLIAM SULLIVAN.

(Democrat — Fifth Senate District.)

Born January 16, 1848, in Ireland. Has practiced law in Brooklyn since 1870. He was counsel to the Kings County Board of Charities and Corrections for several years, but has held no other public office. His offices are at Garfield Building, 26 Court street. Resides at the Pierrepont House, Brooklyn.

Digitized by Google

Digitized by Google

HON. THOMAS J. FARRELL.

(Democrat — Fifth Senate District.)

Born May 26, 1858, in the City of Brooklyn. He is an attorney and counselor at law, with office at 261 Broadway, New York. Has never held political office. He resides at 162 High street, Brooklyn.

Digitized by Google

Digitized by Google

HON. WILLIAM BATES DAVENPORT.

(Democrat — Fifth Senate District.)

Born March 10, 1847, in New York City. Educated at the Brooklyn Polytechnic and Collegiate Institute and subsequently a member of the class of "1867" in Yale College; receiving the honorary degree of A. M. from Yale university in 1887. He was admitted to the bar in Brooklyn in 1870, and has since been engaged in the practice of his profession in that city. He has held the office of public administrator of Kings County since 1889. His offices are at 189 Montague street — Room 515, Real Estate Exchange. He resides at 174 Washington Park, Brooklyn.

Digitized by Google

Digitized by Google

HON. JAMES W. RIGGS.

(Democrat — Sixth Senate District.)

Born October 16, 1827, at Avon, Livingston County, N. Y. His ancestors were from Connecticut and his grandparents were among the pioneers of western New York. He worked some years as a compositor, entering the editorial office of the New York Courier and Enquirer in 1854. He became commercial editor of that paper and served in the same capacity on the New York World, and New York Sun, until July, 1892, when he retired from active journalism; having been a regular contributor to the Commercial and Financial Chronicle for twenty-seven years and New York correspondent of the Manchester (Eng.), Guardian for twenty years. He was an original Republican in 1854-55, and member of the Brooklyn Board of Education 1869-74, when he resigned. He has resided in Brooklyn since 1856 and now resides at 257 South Third street, in that city.

Digitized by Google

Digitized by Google

HON. EUGENE A. CURRAN.

(Democrat — Sixth Senate District.)

Born April 2, 1859, in Brooklyn, N. Y., where he was educated at St. Francis College, receiving the honorary degree of A. M. in 1885. Studied law with Martin & Smith, 50 Wall street, New York, and was admitted to the bar May 14, 1880. Has never held public office. Resides, Clarkson street and Rogers avenue, Flatbush, L. I.

Digitized by Google

Digitized by Google

HON. GEORGE W. RODERICK.

(Democrat — Sixth Senate District.)

Born December 14, 1856, in Brooklyn. He is an attorney and counselor at law, with offices at 189 and 191 Montague street Brooklyn (Real Estate Exchange Building), and resides at Sheepshead Bay, in the town of Gravesend, L. I.

Digitized by Google

Digitized by Google

HON. WILLIAM M. MULLEN.

(Democrat — Sixth Senate District.)

Born June 12, 1844, at Troy, N. Y. He was admitted to the bar June 14, 1870, and has since continued in the active practice of his profession in New York City. His office is at Nassau Chambers, 114 Nassau street, and he has resided at Stapleton, Richmond County, during the last thirty years. He has never held public office previous to the present.

Digitized by Google

Digitized by Google

HON. THOMAS W. FITZGERALD.

(Democrat — Sixth Senate District.)

Born September 1, 1854, in New York City, and was admitted to the bar September 16, 1875; being connected for several years with the law office of Francis M. Bangs. He has been very active in the political affairs of Richmond County for a number of years; a member of its general committee and vice-chairman of its county committee. He was, for three years connected with the City Court of New York and a member of the Board of Pension Appeals in the Interior Department during President Cleveland's first term. He has been Secretary of the Board of Police Commissioners of Richmond County, and has served as District Attorney of that county since 1890. having been re-elected in 1892. He resides at Port Richmond, S. I.

Digitized by Google

Digitized by Google

HON. WRIGHT HOLCOMB.

(Democrat — Seventh Senate District.)

Born December 8, 1843, at Willsboro, Essex County, N. Y., of English and American stock; Governor Bradford of Plymouth Colony, and Governor Silas Wright, being his ancestors. He was educated at the Champlain Academy, and entered the class of '64, at Dartmouth College, of which he was elected an Honorary Alumnus in 1894; affiliated with the class of '66 in Union College, and took special courses in Greek Literature and Metaphysics. He studied law in Plattsburgh; was admitted to the bar in 1866, and in 1876 moved to New York. He is interested in the Society of St. Vincent de Paul and is a member of the Tammany Society, and the Catholic, Democratic and Iroquois Clubs; was member of Assembly from the Ninth New York District in 1891, and was Chairman of the Special Committee on Enumeration and Apportionment. He is senior member of the law firm of Holcomb, Martin & Weil, with offices at 51 Chambers street, and he resides at 46 East Eleventh street, New York City.

Digitized by Google

Digitized by Google

HON. DE LANCEY NICOLL.

(Democrat — Seventh Senate District.)

Born June 24, 1854, at Shelter Island, N. Y., and has since resided either on Long Island or in New York City. From 1885-88 he was Assistant District Attorney, and from 1891-94, District Attorney of the County of New York. He is a member of the law firm of Cowen, Dickerson, Nicoll & Brown, at 45 Wall street, New York, and resides at 123 East Thirty-eighth street, New York City.

Digitized by Google

Digitized by Google

HON. JOHN M. BOWERS.

(Democrat — Seventh Senate District.)

Born November 27, 1849, at Lakelands, Town of Middlefield, Otsego County, N. Y., of native parentage. He was educated in Cooperstown, N. Y., local schools; studied law, and was admitted to the bar, and is now senior member of the law firm of Bowers & Sands, with offices at 52-54 William street, New York City. He is a Commissioner of the State Reservation at Niagara and resides at 30 West Eighteenth street, New York City.

Digitized by Google

Digitized by Google

HON. ARTHUR DICKINSON WILLIAMS.

(Democrat — Seventh Senate District.)

Born December 13, 1846, near Richmond, Va. Educated at public schools and by private teachers, finishing his education at Reading College in 1864-65. He studied law with Judge Matthew H. Ellis, of Westchester County, and was admitted to the bar in 1872. He was a member of Assembly in 1881, and is now practicing his profession in New York City, where he resides at 310 West Twenty-third street.

Digitized by Google

Digitized by Google

HON. JOHN BIGELOW.

(Democrat — Eighth Senate District.)

Born November 25, 1817, at Malden-on-Hudson, N. Y. Graduated from Union College in 1835, and was admitted to the bar in 1839. In 1849 he became joint proprietor with William Cullen Bryant and managing editor of the New York Evening Post. In 1861 he was appointed Consul at Paris, by President Lincoln; in December, 1864, Charge d'Affaires, and in April, 1865, Envoy Extraordinary and Minister Plenipotentiary to the Court of France, where he remained until the close of the Civil War. In 1874 chairman of the commission to investigate the management of the New York State canals; elected Secretary of State in 1875, and appointed by President Cleveland, sole United States Commissioner to the International Exposition of Sciences and Industry, at Brussels, 1888. He is chairman of the "Tilden Trust;" a trustee of the Metropolitan Museum of Art; a vice-president of the Century Association and honorary member of the New York Chamber of Commerce. He resides, when in New York City, at 21 Gramercy Park.

Digitized by Google

Digitized by Google

HON. FRANK T. FITZGERALD.

(Democrat — Eighth Senate District.)

Born May, 1857, in New York City. He was educated in the public schools, St. Francis Xavier College, St. Mary's College, Niagara Falls, and graduated at Columbia College Law School, and was admitted to the bar in 1878. He was elected to represent the Sixth Congressional District in Congress in 1888. In 1889 he was elected Register of the City and County of New York, and in 1892 he was elected Surrogate of New York County for the term of fourteen years. He resides at 52 Beach street, New York City.

Digitized by Google

Digitized by Google

HON. LEONARD A. GIEGERICH.

(Democrat — Eighth Senate District.)

Born May 20, 1855, in Germany, and came to this country in his infancy. He was educated at St. Nicholas Parochial School, Fifth Street Public School and the De La Salle Institute, and was admitted to the bar in 1877. He was Member of Assembly in 1887, and in July of same year, President Cleveland appointed him Collector of Internal Revenue for the Third New York District. In March, 1890, Governor Hill appointed him to fill a vacancy on the City Court Bench, and in November, 1890, he was elected County Clerk of New York County, which office he resigned in November, 1891, to accept an appointment by Governor Hill to the Court of Common Pleas Bench in place of Judge Allen, deceased. In 1892 he was elected Judge of the Court of Common Pleas for the full term of fourteen years, on a nomination by both the Republican and Democratic parties. He has been a resident of the Eleventh Ward of New York City during the past thirty-four years, in which he still resides at No. 267 Sixty-seventh street.

Digitized by Google

Digitized by Google

HON. ELLIOT SANDFORD.

(Democrat—Eighth Senate District.)

Born about fifty-two years ago, in Raynham, Mass., and youngest son of Rev. Dr. Enoch Sandford, pastor of First Congregational Church of Raynham, for twenty-five years, and who died in 1890, in his 96th year. Educated at Bristol Academy, Taunton, Mass.; graduated from Amherst College in 1861; studied law at Columbia College Law School, and was admitted to the bar in New York City in 1864. He is a farmer as well as lawyer. He was counsel for the New York City Excise Board, 1885-86. Appointed by President Cleveland, Chief Justice of the Supreme Court of Utah, in 1888, and signed the decree disincorporating the Mormon church. His grandfather, Captain Joseph, was a Revolutionary soldier, and his great-grandfather, Lieutenant George Sandford, was under General Wolfe at the battle of the "Heights of Abraham." He resides at 106 East Twenty-fifth street, New York City.

Digitized by Google

Digitized by Google

HON. MORRIS TEKULSKY.

(Democrat — Eighth Senate District.)

Born July 4, 1853, in Poland, and came to this country with his parents in 1859, locating in Syracuse, N. Y. Educated in the public schools; learned the confectioners' trade, and in 1871 removed to New York City, where, in 1882, he established himself in the retail liquor business in which he still continues, at 113 Park Row. He is serving his second term as President of the New York State Wine, Liquor and Beer Dealers' Association. He resides at 39 Oak street, New York City.

Digitized by Google

Digitized by Google

HON. JOSEPH M. OHMEIS.

(Democrat — Ninth Senate District.)

Born August 10, 1823, at Obererlenbach, Germany; arrived in New York July 8, 1853, and became a citizen of the United States August 28, 1858. He was in the restaurant business from 1853 to 1866, and since that time has been engaged in the building business. He has never held any previous public office. He resides at 114 Seventh street, New York city.

Digitized by Google

Digitized by Google

HON. JOSEPH KOCH.

(Democrat — Ninth Senate District.)

Born September 28, 1843, in New York City, of German parentage; graduated at the College of the City of New York, 1862, and Columbia College Law School, 1865. He was in the Judge-Advocate-General's Department of the Army, with rank of Major, from August, 1862, until honorably discharged in May, 1863; Civil Justice, 1870-76; School Trustee for Nineteenth Ward, 1877-82; State Senator, 1882-83; President of Board of Docks, 1885-87; President of Board of Excise, 1889-93; and Police Justice since January, 1893. While in the Senate he introduced the resolution, and was made chairman of the committee to investigate the "Adirondacks," reporting by Senate Document No. 23 of 1884. He resides at the Sherwood House, New York City.

Digitized by Google

Digitized by Google

HON. CHARLES GOELLER.

(Democrat — Ninth Senate District.)

Born November 23, 1848, and educated in the City of New York, where he has since resided. Studied law with Messrs. Benedict & Boardman, in New York City, and also with Hon. David McAdam (now Superior Court Judge), with whom he remained several years. He was admitted to the bar, May 9, 1870, and has since been in active practice. A member of Tammany Hall since 1877, and now, chairman of the Tammany Hall General Committee of the Tenth Assembly District, and also a member of the Columbian Order of Tammany Hall; one of the original incorporators of the Union Square Bank and since a director and the attorney for the same. He is a stockholder of the Hotel Savoy corporation; a member and stockholder of the "German-American Investment Company" in Wall street; a member of the New York Bar Association; of Beethoven Maennerchor Hall and of the Society of Medical Jurisprudence. He resides at 141 East Sixteenth street, New York City.

Digitized by Google

Digitized by Google

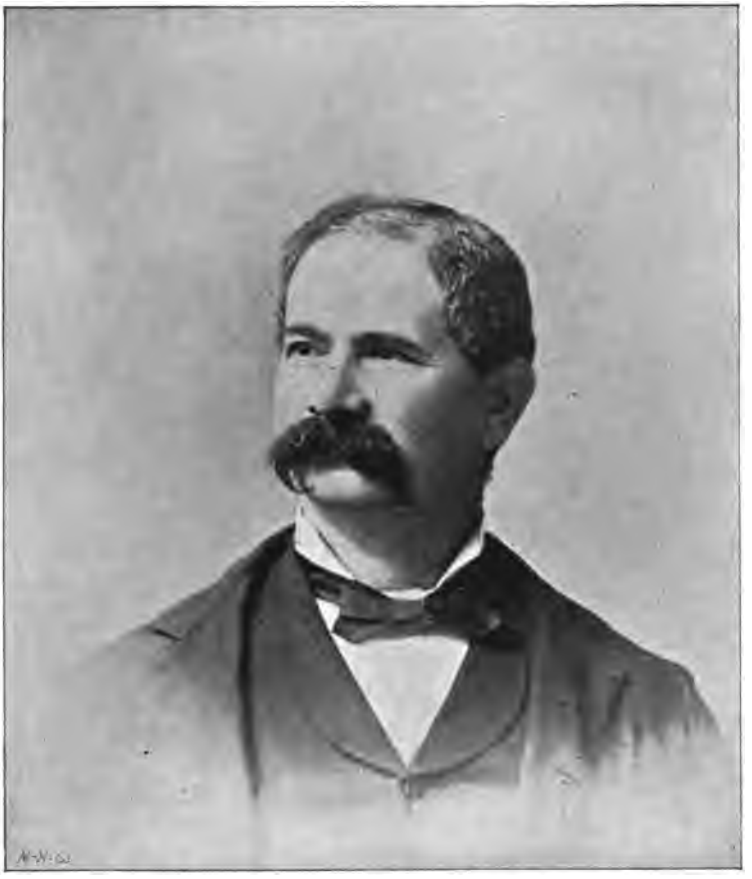

HON. AARON HERZBERG.

(Democrat — Ninth Senate District.)

Born July 21, 1844, in Germany, and came to this country with his parents in 1853. He was educated in New York City Public Schools, and has always been a merchant. He resides at 331 Broome street, New York City.

Digitized by Google

Digitized by Google

HON. GIDEON J. TUCKER.

(Democrat — Tenth Senate District.)

Born February 10, 1826, in Laight street, Fifth Ward, New York City. He was a reporter for the Albany Argus at the Constitutional Convention of 1846; Secretary of State of New York, 1858-59; three times elected Surrogate of New York City; member of Assembly, 1866; Delegate to Constitutional Convention, 1867-68; Special Deputy Secretary of State for taking New York City census, 1875 ; Official Printer of Arizona Territory, and United States Commissioner of District Court, Arizona, 1881. He is a lawyer and journalist and resides at 203 East Fourteenth street, New York City.

Digitized by Google

Digitized by Google

HON. CHARLES H. TRUAX.

(Democrat — Tenth Senate District.)

Born October 31, 1846, at Durhamville, Oneida County, N. Y. He was educated at district and select schools, Vernon Academy, and Oneida Seminary, and in 1864, entered the class of "1867" at Hamilton College, but did not graduate. He taught winter schools at Bennett's Corners, Madison County, and other places, from 1862 until 1866, and Union School at Camden, Oneida County, N. Y., 1866-68, when he began the study of law in New York City. He was admitted to the bar in November, 1868, and elected Judge of the Superior Court in 1880. He received the degree of A. M. in 1876 and of LL. D. in 1890 from Hamilton College. He resides at 1992 Madison avenue, New York City.

Digitized by Google

Digitized by Google

HON. WILLIAM Q. TITUS.

(Democrat — Tenth Senate District.)

Born in New York City and educated at the University of the City of New York. He is an attorney and counselor at law, with offices at 230 Broadway, New York City, and a veteran of the late war. He resides at 235 East Thirtieth street, New York City.

Digitized by Google

Digitized by Google

HON. JAMES W. McLAUGHLIN.

(Democrat — Tenth Senate District.)

Born October 15, 1859, in New York City. Educated in the public schools, Charleston, S. C., and a graduate from St. Mary's College, Emmetsburg, Md. He graduated from Columbia College Law School and was admitted to the bar in 1884. His law office is at 280 Broadway, and he resides at 350 West Thirty-third street, New York City.

Digitized by Google

Digitized by Google

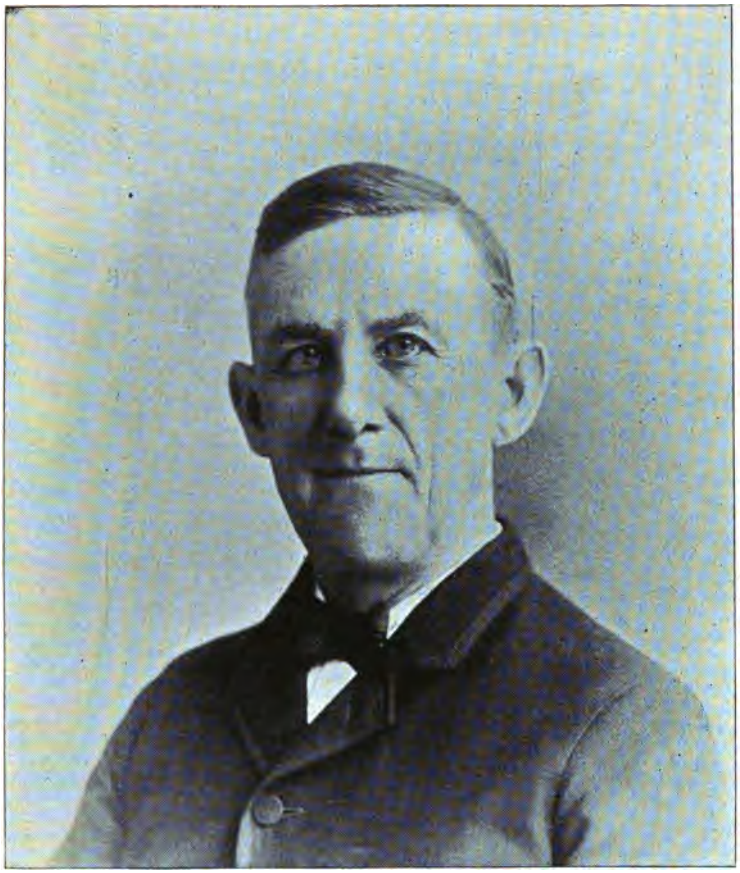

HON. ROBERT E. DEYO.

(Democrat — Eleventh Senate District.)

Born August 19, 1843, near Newburgh, N. Y., of ancestors natives of the State since 1660. He graduated at Princeton College in 1864, and Albany Law School in 1865; was admitted to the bar and began the practice of his profession at Newburgh. In 1866 he entered the employment of David Dudley Field and Dudley Field in New York City, with whom he remained until October, 1868. He was managing clerk for the firm of Anderson, Adams & Young until the fall of 1869, when he began practice on his own account. From 1873 to 1879 he was partner with the Messrs. Field, when Hon. William Dorsheimer, Edward R. Bacon and William A. Duer were added to the firm. Since 1882 he has been senior member of the firm of Deyo, Duer & Bauerdorf, with offices at 115 Broadway, Mr. David Dudley Field being associated with them until his retirement from active professional work, January 1, 1885. He resides at 106 West Forty-eighth street, New York City.

Digitized by Google

Digitized by Google

HON. M. WARLEY PLATZEK.

(Democrat — Eleventh Senate District.)

Born in North Carolina. Educated at Fayetteville, N. C., and Richmond, Va., High Schools, and graduated at the New York University in 1876. He was soon after appointed a member of the Examining Committee in the Law Department of the University, serving as such for ten years. He has spent much time in literary pursuits, but of late years had devoted himself almost entirely to his law practice. He is a member of several social clubs and benevolent organizations. He was, for five years, President of the New York Young Men's Hebrew Association, and is the executive head of the American and Central Committees who care for Russian refugees. He is a member of the Hebrew Orphan Asylum, and many charitable organizations, and was one of the original projectors of the American Jewish Historical Society, and an incorporator and director of the Hebrew Free School Association of New York, as well as many similar organizations. He resides at 530 Fifth avenue, New York City.

Digitized by Google

Digitized by Google

HON. FRANCIS FORBES.

(Democrat — Eleventh Senate District.)

Born in New York State, as also were his ancestors for several generations. His father was a farmer of culture and extensive travel, both in this country and Europe. He was educated at the University of Rochester and Columbia College Law School; was admitted to the bar, and is in the practice of his profession, with offices at 137 Broadway, N. Y., besides devoting a part of his time to farming. He was commissioned Second Lieutenant of National Guard, March, 1865; spent a short period as a student in European Universities; and, in 1890, was a Delegate from the United States to Madrid, under the Convention for the Protection of Industrial Property, concluded at Paris, March 20, 1883. He has been a writer upon economic subjects and international law. He resides at 8 West Fifty-sixth street, New York City.

Digitized by Google

Digitized by Google

HON. WILLIAM P. BURR.

(Democrat — Eleventh Senate District.)

Born March 30, 1857, in Dublin, Ireland, where he received the first rudiments of his education. His father was chief manager of Turner's great iron works at Ball's Bridge, Ireland, and removed to America with his family in 1863. Having passed through St. Mary's School, in the old Twelfth Ward, New York, and the De La Salle Institute, he finished his course at St. James College, Baltimore. Not desiring to enter the clergy, he was admitted at West Point by appointment received through his friend and patron, Hon. S. S. Cox, but finally entered Columbia College Law School, at which he graduated in 1879, and was admitted to the bar. Besides attending to the duties of his profession, he has devoted much time to literature and public speaking and writing, but has never held public office. He is senior member of the law firm of Burr & De Lacy, with offices at 206 Broadway, New York City. He resides at 362 West Forty-sixth street, New York City.

Digitized by Google

Digitized by Google

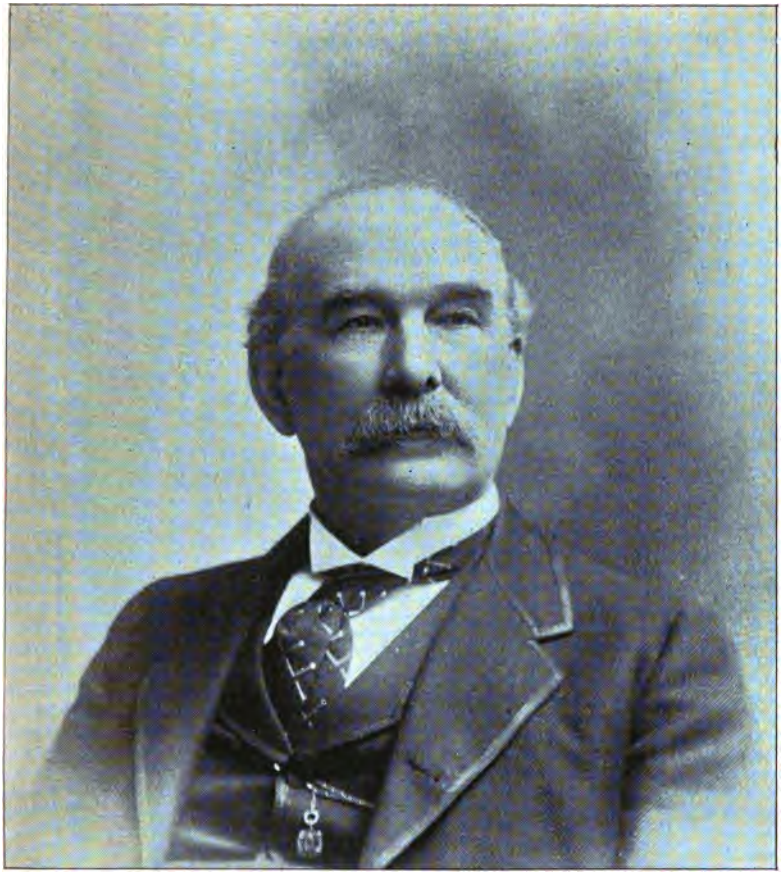

HON. NELSON SMITH.

(Democrat — Twelfth Senate District.)

Born September 29, 1832, in Middletown, Delaware County, N. Y., and the son of Samuel Smith, a well known and prominent practical millwright and civil engineer. Educated at the Delaware Academy, and, having taken special courses in New York City, he studied law at Delhi with Samuel Gordon and with William Murray (afterwards Supreme Court Judge), and was admitted to the bar and commenced practice in New York City in 1854; being admitted to practice in the United States Supreme Court a few years later. Besides devoting himself to his profession, he has continued his studies of the sciences, natural rights, political economy, and kindred subjects. He was chairman of the Tammany Hall General Committee, 1890-94, and a Democratic Presidential Elector in 1892. He was an active supporter of the Democratic cause in the National campaign of '84, '88 and '92, and of the "Campaign of Education for Tariff Reform." He resides at 151 West Forty-eighth street, New York.

Digitized by Google

Digitized by Google

HON. WILLIAM McMURTRIE SPEER.

(Democrat — Twelfth Senate District.)

Born February 5, 1865, in Huntingdon, Pennsylvania, of Scotch-Irish ancestry. The first of his family emigrated from county Antrim, was an officer in the Pennsylvania Infantry in the Revolution, and died in the famous Winter Camp at Valley Forge. Educated in public schools and academies, and graduated at Yale College in 1884, he took the law course at Yale, was graduated at the Albany Law School, and was admitted to the bar in 1887. He was a political reporter for the New York Sun during the last ten years, and is now editor of The Albany Argus. His residence in New York is at 224 West Fifty-ninth street.

Digitized by Google

Digitized by Google

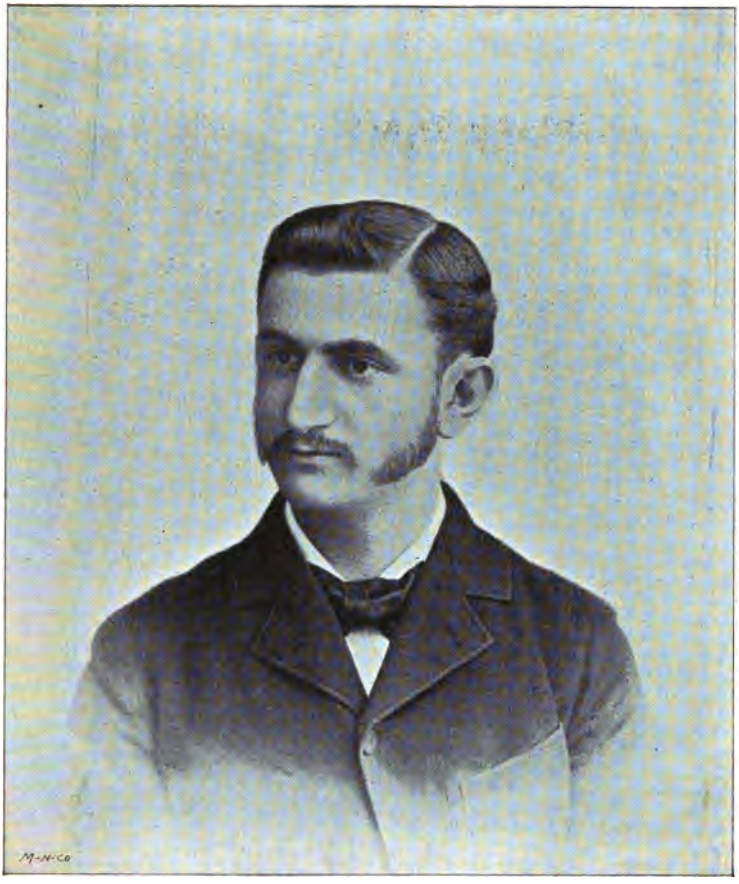

HON. JACOB MARKS.

(Democrat — Twelfth Senate District.)

Born June 24, 1861, in New York City. He was admitted to the bar in 1882, and is in the active practice of his profession, with offices at 170 Broadway, New York. He is a secretary of the Tammany Hall General Committee of the City and County of New York. He resides at 213 East Seventy-first street, New York City.

Digitized by Google

Digitized by Google

HON. JOHN D. CRIMMINS.

(Democrat — Twelfth Senate District.)

Born July 18, 1844, in New York City; completed the public school course and entered St. Francis Xavier College, New York City (commercial course); engaged in business at sixteen years of age and has continued as a contractor, builder and extensive dealer in real estate. Of late years, he has given his attention to the development of street railroad properties in New York City, Jersey City, Newark and their vicinity; Commissioner of Parks in New York City for five years (serving as president and treasurer); served as special commissioner in court in real estate matters; chairman of several committees in various charity boards. He resides at 40 East Sixty-eighth street, New York City.

Digitized by Google

Digitized by Google

HON. JAMES P. CAMPBELL.

(Democrat — Thirteenth Senate District.)

Born in 1840 in New York city. Studied law in the offices of John B. Purroy and Charles Edwards, and was admitted to the bar in 1865, and afterwards to practice in the United States courts. He has continued in the practice of his profession, and is still actively engaged therein, with offices at 39-41 Cortlandt street and resides at 52 West Eighty-fourth street, New York city.

Digitized by Google

Digitized by Google

HON. JOSEPH I. GREEN.

(Democrat — Thirteenth Senate District.)

Born February 11, 1868, in New York City, of English parents. He graduated from the public schools at the age of twelve years; received four years' private tuition, and graduated from the Law School and School of Political Science of Columbia College, after a three years' course, in 1887. At the age of twenty-one, he was admitted to the bar, and continues his profession, with offices in the Stewart building, Broadway and Chambers street. He is chairman of the Twenty-second Assembly District Committee and member of the Tammany Hall General Committee, and Committee on Organization of his district. He is also member of the Tomahawk, Cherokee, and Granite Clubs; Adelphia Lodge No. 23, F. and A. M., and Court Sunset Cox, I. O. O. F. He resides at 1187 Lexington avenue, New York City.

Digitized by Google

Digitized by Google

HON. EUGENE DURNIN.

(Democrat — Thirteenth Senate District.)

Born in 1837, in Ireland, and came to this country when eight years of age. He is an attorney and counselor at law, of the firm of Durnin & Hendrick, with offices at 20 Nassau street. He resides at 416 West 147th street, New York City.

Digitized by Google

Digitized by Google

HON. THOMAS GILLERAN.

(Democrat — Thirteenth Senate District.)

Born December 1, 1868, in Ireland. Graduated at Blackrock College, Ireland, and St. Francis Xavier College, New York City, with degrees of A. B. and A. M., and also from the New York University Law School, where he received the "Shepard Scholarship." He is a member of the law firm of Gilleran & Ford, at 49 and 51 Chambers street, New York City. He has had no previous public service, but is an active campaign speaker and worker. He resides at 120 West Fifty-ninth street, New York City.

Digitized by Google

Digitized by Google

HON. CHARLES WILLOUGHBY DAYTON.

(Democrat — Fourteenth Senate District.)

Born October 3, 1846, in Brooklyn, N. Y., of Anglo-Saxon and French Huguenot ancestry. His father, Abram C. Dayton, was author of "The Last Days of Knickerbocker Life in New York." Graduating from Columbia College Law School and admitted to the bar, he has since continued in the practice of his profession. He was Member of Assembly in 1881; organized the Harlem Democratic Club in 1882, of which he was President for two terms, and was delegate to the Democratic State Conventions of '81, '82, '83 and '92; one of the corporators of the New York Post-Graduate Medical School; member of several clubs, and of the New York State and City Bar Associations; and director and counsel for the Twelfth Ward Bank and Twelfth Ward Savings Bank. Until recently he was President of the "Board for the Improvement of Park Avenue above 106th Street." In June, 1893, he was appointed Postmaster at the City of New York by President Cleveland. He resides at 13 Mt. Morris Park, West, New York City.

Digitized by Google

Digitized by Google

HON. MICHAEL J. MULQUEEN.

(Democrat — Fourteenth Senate District.)

Born November, 1858, in New York City of Irish parentage. He was educated at the public schools, and Cooper Union. He studied law in the office of ex-Judge Dittenhoeffer, New York City, and at Columbia College Law School, and was admitted to the bar in 1883. He has always taken an active part in public affairs but has never held public office. He is senior partner in the law firm of Mulqueen & Mulqueen, with offices at 253 Broadway, New York and at 38 West One Hundred and Fifteenth street, New York city.

Digitized by Google

Digitized by Google

HON. STEPHEN S. BLAKE.

(Democrat — Fourteenth Senate District.)

Born February 10, 1843, in Ireland. Graduated at Niagara College in 1865; passed two years in the Seminary of Montreal, Canada, and graduated from the Albany Law School and was orator of his class in 1872. Located in Bridgeport, Conn., of which city he was for some time prosecuting attorney, and served for four terms as Judge of the City Court. He was candidate for Secretary of State on the Democratic State ticket in 1880. Removed to New York City in 1881, where he has continued in active practice of his profession, and is at present senior member of the law firm of Blake & Sullivan, with offices at 63-65 Park Row. He resides at 1466 Lexington avenue, New York City.

Digitized by Google

Digitized by Google

HON. CHAUNCEY S. TRUAX.

(Democrat — Fourteenth Senate District.)

Born March 11, 1854, at Durhamville, Oneida County, N. Y. and a descendant of Philip du Trieux, a Walloon, who settled in New Amsterdam prior to 1623. He was educated in public schools, Oneida Seminary and Hamilton College, graduating in the class of 1875; studied law with his brother, Hon. Charles H. Truax, and at Columbia College Law School, and was admitted to the bar in 1877; was an instructor in international and commercial law in Roberts' College, Constantinople, 1877-78 (the period of the Turco-Russian war), and then resumed the practice of his profession in New York City. He is a member of the New York Bar Association, Holland Society, Manhattan and various other clubs. His present law firm is Truax & Crandall, with offices at 93-99 Nassau street, and he resides at 780 Madison avenue, New York City.

Digitized by Google

Digitized by Google

HON. ANDREW C. FIELDS.

(Democrat — Fifteenth Senate District.)

Born in 1846, in Ulster County, and educated in the public schools and College of the City of New York. He holds an important position in the Mutual Life Insurance Company of New York; has been a member of the State and County Committees, and has frequently represented his party in State and other conventions. He has declined public office, except that of President of his village, and member of the Board of Education; both of which he has held for many years. He resides with his family at Dobbs Ferry, Westchester County, N. Y.

Digitized by Google

Digitized by Google

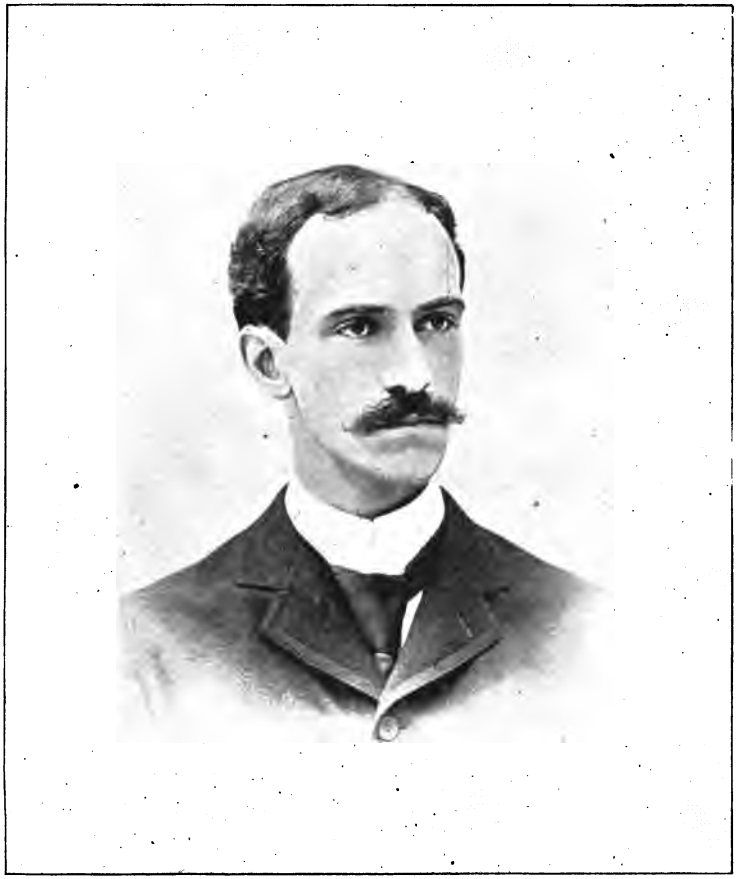

HON. WILLIAM CHURCH OSBORN.

(Democrat — Fifteenth Senate District.)

Born December 21, 1862, in Chicago, Illinois. Graduated at Princeton College, 1883, and at Harvard Law School, 1888; was admitted to the bar and is in practice of his profession in New York City. He resides at Garrisons, Putnam County, N. Y.

Digitized by Google

Digitized by Google

HON. WILLIAM TEMPLE EMMET.

(Democrat — Fifteenth Senate District.)

Born July 28, 1869, in New Rochelle, Westchester county, N. Y., and oldest son of Richard S. Emmet. He was educated at St. Paul's school, Concord, N. H., and at Columbia College, N. Y. He was admitted to the bar in 1890, and is in active practice as a member of the law firm of Bisbee, Clark & Emmet, with offices at 34 Pine street, N. Y. He has been trustee of his native village and has devoted much attention to its affairs. He resides at New Rochelle, Westchester county, N. Y.

Digitized by Google

Digitized by Google

HON. ADOLPH C. HOTTENROTH.

(Democrat — Fifteenth Senate District.)

Born May 9, 1869, in New York City; educated in the public schools and graduated from the College of the City of New York, his legal education having been received at the University of the City of New York. He was admitted to the bar at the age of twenty-one years, and immediately began practice at 280 Broadway. He is at present a member of the law firm of Gumbleton & Hottenroth, at 2404-06 Third avenue, New York, and also 291 Broadway. He resides at 169 Alexander avenue, New York City

Digitized by Google

Digitized by Google

HON. JOHN GIBNEY.

(Democrat — Fifteenth Senate District.)

Born September 14, 1842, in Meath County, Ireland, and came to this country with his parents in 1847, locating at Sing Sing, Westchester County, where he has ever since resided. Educated in common schools, and, at the age of twenty years (October 2, 1861) enlisted in the First Battalion, Company F, Twelfth Regiment, U. S. Infantry, and was at the front in Porter's Corps, in siege of Yorktown and battle of Williamsburg; was taken prisoner at the battle of Gaines' Mills and confined in Belle Island and Tobacco Warehouse at Richmond. After being exchanged, owing to his condition from privations while a prisoner of war, he was honorably discharged. He studied law three years with Francis Larkin, Esq., at Sing Sing, and was admitted to the bar in 1871. He has been elected Justice of the Peace several times and is Corporation Counsel of his village.

Digitized by Google

Digitized by Google

HON. WILLIAM D. DICKEY.

(Republican — Sixteenth Senate District.)

Born January 11, 1845, at Newburgh, N. Y., where he has ever since resided. He entered the Union army in the late war, at the age of seventeen, as a private, and was Brevet Colonel of Volunteers when discharged at the close of the war. He has practiced law since March, 1866, and has been Corporation Counsel of the city of Newburgh. He resides at 3 Bay View avenue, Newburgh.

Digitized by Google

Digitized by Google

HON. HENRY W. WIGGINS.

(Republican — Sixteenth Senate District.)

Born May 31, 1844, at Monticello, N. Y., and a graduate of the Monticello Academy. He studied law at Middletown, N. Y.; was admitted to the bar about twenty-one years ago, and has since been admitted to practice in the United States Supreme Court. He is now serving his tenth term as Corporation Attorney of Middletown, and has, for several years, been President of the Board of Education. He has made a study of municipal law, and drafted the present city charter of Middletown. His office is at 39-43 North street, and he resides at No. 12 Orchard street, Middletown, N. Y.

Digitized by Google

Digitized by Google

HON. CHARLES W. H. ARNOLD.

(Republican — Sixteenth Senate District.)

Born May 5, 1860, in New York City, of German parents; soon after removed to Dutchess County, where he has since resided; educated at common schools and Claverack Institute at Claverack, N. Y. He studied law and was admitted to the bar in December, 1883, at Poughkeepsie, where he is now practicing, with offices at 54-56 Market street. His practice is largely in "the care of estates and corporate interests." He is a member of the three principal secret societies, and also of Amrita and Dutchess Clubs, Poughkeepsie, but has never held public office. He resides at Staatsburgh, Dutchess County, N. Y.

Digitized by Google

Digitized by Google

HON. IRA M. HEDGES.

(Republican — Sixteenth Senate District.)

Born July 31, 1839, at Grassy Point, town of Haverstraw, Rockland County, N. Y., of American parentage. He was educated in the public schools, and at Haverstraw Mountain Institute. He studied law, while working on a farm, and for a year in the office of Edward Pye, and was about to be admitted to the bar when the war began. He enlisted in August, 1861, and served with the Army of the Potomac till the close of the war. He then engaged in the lumber and coal business and in 1871 was chief organizer of the National Bank of Haverstraw, of which he was elected president, and in which office he has ever since remained. He is largely interested in the manufacture of brick and salt and is a director or officer in many business corporations and transportation companies. He has been a delegate to the Republican State Convention nearly every year since 1866. He was Commander of the Grand Army of the Republic of this department 1884-5. He resides at Haverstraw, N. Y.

Digitized by Google

Digitized by Google

HON. JOHN A. GRISWOLD.

(Democrat — Seventeenth Senate District.)

Born in 1822 in Cairo, Greene County, N. Y.; is an attorney and counselor at law; was District Attorney of Greene county, 1856-60; County Judge and Surrogate, 1863-68, and Member of Congress from the Thirteenth Congressional District, 1868-71. He resides at Catskill, Greene County, N. Y.

Digitized by Google

Digitized by Google

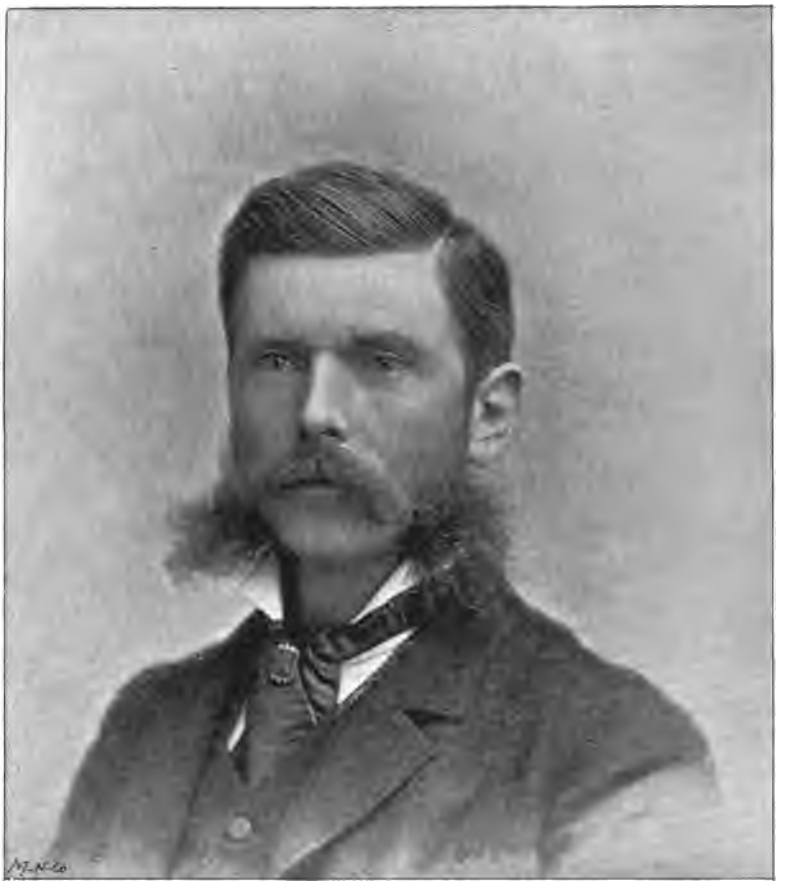

HON. GEORGE L. DANFORTH.

(Democrat — Seventeenth Senate District.)

Born July 19, 1844, in Middleburgh, Schoharie County, N. Y., and eldest son of the late Peter S. Danforth, Justice of the Supreme Court. He was educated at Schoharie Academy, and graduated at Rutgers College in 1863; admitted to the bar in 1865; President of the Board of Education of Middleburgh Academy, and the Schoharie County Historical Society; director of First National Bank of Middleburgh and treasurer of Middleburgh and Schoharie Railroad Company. He is a member of Canton Young, I. O. O. F., and of St. George's Commandery, of Schenectady. Besides the practice of his profession he contributes to the public press and lectures on educational and historical subjects. His office and residence are at Middleburgh, N. Y.

Digitized by Google

Digitized by Google

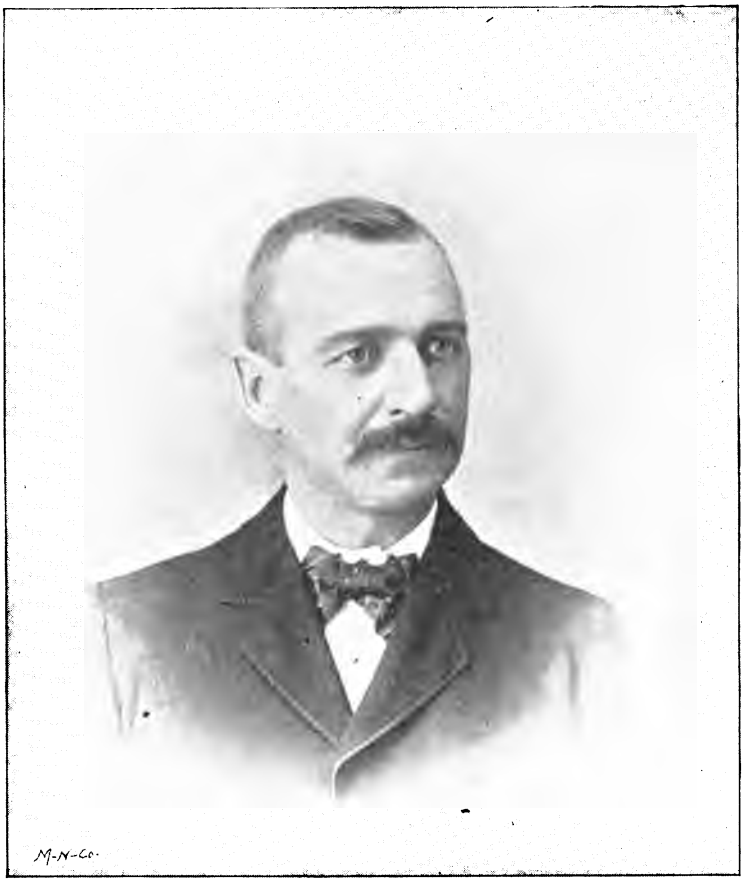

HON. JACOB M. MAYBEE.

(Democrat — Seventeenth Senate District.)

Born February 12, 1851, in Roxbury, Delaware County, N. Y.; removed with his parents to Sullivan County in 1852, and was educated in the public schools. He taught school for several years; was admitted to the bar in 1876; Clerk of Sullivan County Board of Supervisors in 1872, and Supervisor of the town of Rockland in 1891. He is practicing his profession and resides at Livingston Manor, Sullivan County, N. Y.

Digitized by Google

Digitized by Google

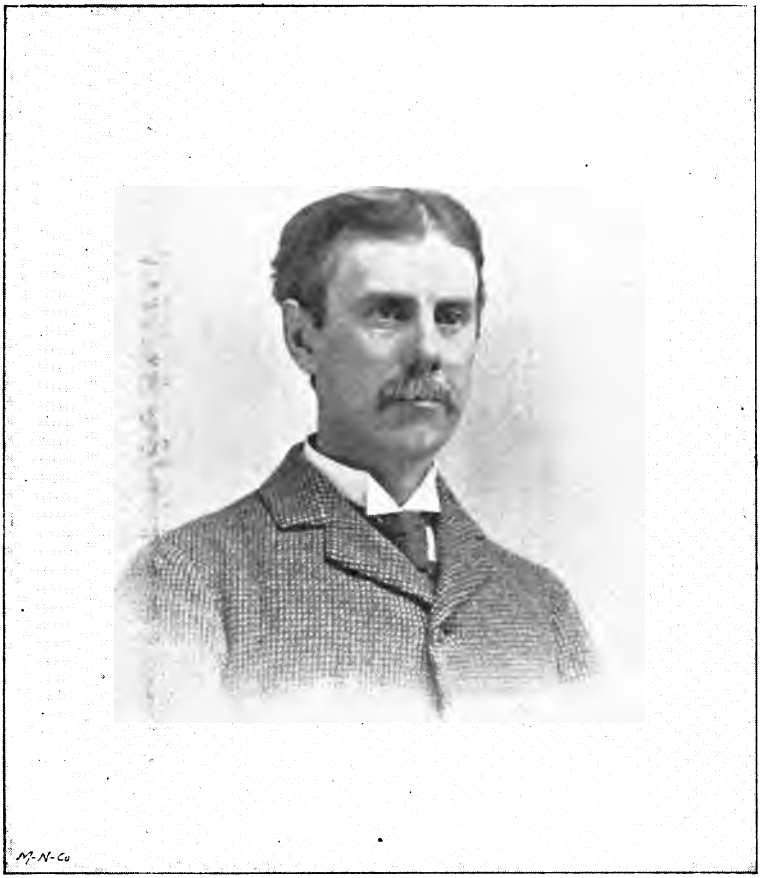

HON. HOWARD CHIPP, JR.

(Democrat — Seventeenth Senate District.)

Born May 24, 1852, in Kingston, N. Y., of a family who were among the earliest inhabitants of that section. He was admitted to the bar, June, 1873, and began the practice of his profession in Kingston, which he still continues. From 1877 to 1890 he was a partner of Hon. Charles N. Preston (now Superintendent of Banking Department), under the firm name of Preston & Chipp. Never a candidate for office. He resides at 183 Fair street, Kingston, N. Y.

Digitized by Google

Digitized by Google

HON. GEORGE H. BUSH.

(Democrat — Seventeenth Senate District.)

Born February 18, 1857, at Greenfield, Ulster County, N. Y. Educated at public schools and Cornell University. He was a member of Assembly, 1889, '90, '91 and '92, serving as chairman of the Committee on Ways and Means during his last term, and also as leader of the Democratic majority. He is an attorney and counselor at law, with office and residence at Ellenville, Ulster County, N. Y.

Digitized by Google

Digitized by Google

HON. ROSWELL A. PARMENTER.

(Democrat — Eighteenth Senate District.)

Born in Pittstown, Rensselaer County, N. Y., and is now about sixty-eight years old. After finishing his school education he took up his residence in the city of Troy, was admitted to the bar, and entered upon the practice of his profession in 1848, early acquiring an extensive practice in the State and Federal courts. He was State Senator, 1874-75, but has held no other office. He resides at 113 Second street, Troy, N. Y.

Digitized by Google

Digitized by Google

HON. JOHN HUDSON PECK.

(Democrat — Eighteenth Senate District.)

Born February 7, 1838, at Hudson, N. Y., and a son of Hon. Darius Peck, for many years Judge of Columbia County. He is descended from original settlers of New Haven, Conn.; graduated at Hamilton College with the class of 1859; located in Troy, N. Y., 1860; studied law with Hon. Cornelius Tracy and Hon. Jeremiah Romeyn, and was admitted to the bar at Albany in 1861. He began practice as partner of Judge Romeyn, and afterwards of Mr. Tracy, but has been alone in practice since 1879. He has been a trustee of the Troy Female Seminary since 1883, and President of Rensselaer Polytechnic Institute since 1888, and is now chairman of the New Court-house Commission in Rensselaer County. He received the degree of LL. D. from his alma mater in 1889. He resides at 3 Irving place, Troy.

Digitized by Google

Digitized by Google

HON. WILLIAM J. ROCHE.

(Democrat — Eighteenth Senate District.)

Born in 1853, in Troy, N. Y., his parents being natives of Ireland and coming to this country in the "forties." He was educated at St. Mary's Academy in Troy; studied law in the office of Townsends & Browne, admitted to the bar in 1874, and, upon the retirement of Mr. Browne in 1878, became a member of the firm, and so continued until 1880, when a new partnership with the Hon. Martin I. Townsend was formed, which still continues. He was City Attorney of Troy, 1883-86; was then appointed City Comptroller, and subsequently elected for a full term, and has been Corporation Counsel since 1890. He resides at 232 Third street, Troy, N. Y.

Digitized by Google

Digitized by Google

HON. AMOS H. PEABODY.

(Democrat — Eighteenth Senate District.)

Born July 1, 1841, at Canaan, Columbia County, N. Y., of New England stock, his grandfather, John Peabody, having been a soldier in the war of 1812-14. He was educated in public and private schools and at Whitestown Seminary, Oneida County, N. Y., and was a member of Company B, First Regiment, N. Y. State Sharpshooters, in the war of 1861. He is serving his fourth term as Supervisor; is engaged in farming and general business, and resides at New Lebanon, Columbia County, N. Y.

Digitized by Google

Digitized by Google

HON. EDWIN C. ROWLEY.

(Democrat — Eighteenth Senate District.)

Born in 1854 at Hudson, N. Y., and son of Alexander S. Rowley, a lawyer and former Recorder of the city. His family are of Connecticut stock. After passing through the public school and Academy at Hudson, he took a course in the University at Leipzig, and also a course in music under Carl Reinecke and others; studied law with C. P. & I. N. Collier at Hudson, and, in 1877, graduated at the Albany Law School. He was secretary and treasurer of the Hudson Light and Power Company and the Hudson and Chester Granite Company, and originated the Columbia, Dutchess and Rensselaer Co-operative Fire Insurance Company. He has been a member of the Masonic Fraternity since the age of twenty-one, and is an ex-Recorder of the city. Besides his law business he is editor and proprietor of the Weekly Record, and resides on Union street, Hudson.

Digitized by Google

Digitized by Google

HON. A. BLEECKER BANKS.

(Democrat — Nineteenth Senate District.)

Born March 7, 1837, in New York City, of old Revolutionary stock, and son of David Banks, founder (in 1804), of the law book publishing house at that city (the oldest in this country), and a branch at Albany, N. Y., soon after, of which branch Mr. Banks has been the manager since 1858. He was educated at public and private schools and Columbia College, New York City; Member of Assembly from Albany County, 1862; State Senator, 1868-71, and Mayor of Albany City, 1876-78 and also 1884-85. During his first senatorial term he was largely instrumental in securing the initiative appropriation for the new State capitol; establishing Washington Park, and legislating a new charter for his city. During his Mayoralty he inaugurated the granite block pavement and improved sewerage systems, and also the plans for the Bi-Centennial of Albany City. As a delegate to the Democratic National Convention at Chicago, in 1884, he aided in nominating Grover Cleveland for the presidency. He is still an active member of the firm of Banks & Brothers, and resides at 327 State street, Albany.

Digitized by Google

Digitized by Google

HON. PETER A. ROGERS.

(Democrat — Nineteenth Senate District.)

Born at West Troy, Albany County, N. Y.; admitted to the bar, 1866; now a manufacturer; Justice of the Peace of Watervliet, Albany County, eight years; Surrogate of Albany County twelve years, and President of the village of West Troy, six terms. He resides at West Troy, N. Y.

Digitized by Google

Digitized by Google

HON. WILLIAM KIMMEY.

(Democrat — Nineteenth Senate District.)

Born October 13, 1829, in Bethlehem, Albany County, N. Y., of Holland-Dutch parents, both born in same town. Educated in the public schools; is a practical surveyor, and also engaged in farming, and has always resided in the town of his birth. He has represented his town in the Albany County Board of Supervisors four terms, 1863-66. His post-office address is Becker's Corners, Albany County, N. Y.

Digitized by Google

Digitized by Google

HON. DENNIS P. KERWIN.

(Democrat — Nineteenth Senate District.)

Born April 19, 1864, in Quebec, Canada; came to Albany when five years of age; educated in the Christian Brothers' School, and served an apprenticeship in the carpenter's trade. He took an early interest in the Trades Union movement and has held every office in his local union; he was made Grand Marshal by the Albany Central Federation, of its Labor Day parade, and, by request of same Federation, was nominated by the Democratic City Convention as District Delegate to the present Constitutional Convention. He resides at 43 Myrtle avenue, Albany, N. Y.

Digitized by Google

Digitized by Google

HON. ABRAM B. STEELE.

(Republican — Twentieth Senate District.)

Born January 10, 1845, in Franklin County, Ohio; removed in infancy to Ogle County, Illinois, where he remained until 1867, when he came to Herkimer County, studied law and was admitted to the bar, locating in his practice at Herkimer, N. Y., February 1, 1870, where he still resides, and is engaged in the practice of his profession. He was District Attorney of Herkimer County two terms, 1880-85, and President of his village, 1890-91. He is member of the law firm of Steele & Prescott.

Digitized by Google

Digitized by Google

HON. EDWARD A. BROWN.

(Republican — Twentieth Senate District.)

Born October 30, 1848, in Lewis County, his father's family being Puritans from Massachusetts, and his mother's father being Caleb Lyon, of Lyonsdale, an extensive land owner in the State. His father was County Judge of Lewis County, and member of the Constitutional Convention of 1867-68. Educated at Lowville Academy, Seton Hall College and Walnut Hill Seminary, Geneva, N. Y. He was admitted to the bar in 1870 and began the practice of his profession at Lowville, Lewis County. In 1872 he became a member of the law firm of Earl, Smith & Brown, at Herkimer, N. Y., the copartnership lasting until January 1, 1876. In 1879 Mr. Brown removed to Dolgeville, where he has since remained in the practice of his profession. He was Village Attorney of Herkimer during five terms, and is now Village Attorney of Dolgeville, and counsel for a number of corporations and companies of that village.

Digitized by Google

Digitized by Google

HON. WALTER L. VAN DENBERGH.

(Republican — Twentieth Senate District.)

Born November 20, 1821, at Coxsackie, N. Y., of which place his parents were life-long residents. He was educated in public and private schools and the Coxsackie Academy, afterwards receiving a business training in general merchandising and inland transportation, and then beginning the study of law; was admitted to the bar, and commenced the practice of his profession, which he still follows, at Amsterdam, N. Y. He resides at Northampton Road, Amsterdam.

Digitized by Google

Digitized by Google

HON. CHARLES COOKE LESTER.

(Republican — Twentieth Senate District.)

Born June 27, 1850, at Milford, Otsego County, N. Y., but has since resided at Saratoga Springs, and is the eldest son of Charles S. Lester, formerly County Judge of Saratoga County. He graduated at Union College in 1870, and is a member of Phi Beta Kappa Society and one of the alumni trustees of his college, and also a trustee of the Albany Law School. He was admitted to the bar in 1873 and has since been associated with his father in the practice of his profession at Saratoga Springs, under the firm name of C. S. & C. C. Lester. He has never been a candidate nor held public office, until the present. He resides at Saratoga Springs, N. Y.

Digitized by Google

Digitized by Google

HON. EDWARD C. WHITMYER.

(Republican — Twentieth Senate District.)

Born May 5, 1861, at Schenectady, N. Y.; educated at Union Classical Institute and graduated at Union College, Schenectady, N. Y., in 1882. He then became an instructor in Latin and Greek at Canton, N. Y., where he began the study of law, and was admitted to the bar at Albany, in February, 1887. Entered into partnership with Austin A. Yates at Schenectady, with whom he remained until 1891, when he began practice alone. He has been an Alderman of the Second Ward of his city, delegate to several State conventions, and an alternate to the National Convention at Minneapolis, in 1892. His offices are at Rooms 2 and 3, Myers Block, and his residence 119 Front street, Schenectady, N. Y.

Digitized by Google

Digitized by Google

HON. CHESTER B. McLAUGHLIN.

(Republican — Twenty-first Senate District.)

Born February 10, 1856, at Moriah, Essex County, N. Y., of American parentage; educated at Sherman Academy, Moriah, and graduated at the University of Vermont, 1879. He was admitted to the bar in 1881 and has since been actively engaged in the practice of his profession. He was School Commissioner of the Second District of Essex County, 1882-88; chairman of the Essex Republican County Committee, 1887-88; and, since 1891, has been County Judge (and ex officio Surrogate) of his county; term not yet expired. He resides at Port Henry, Essex County, N. Y.

Digitized by Google

Digitized by Google

HON. CHARLES HALSEY MOORE.

(Republican — Twenty-first Senate District.)

Born July 23, 1844, at Plattsburgh, N. Y. After receiving his preliminary and legal education he was admitted to the bar and has since been engaged in commercial and real estate law, besides devoting much time to literary pursuits, and as a speaker and lecturer. He is a member of the executive committee of the State in the Republican National and State League, and was one of its charter members, at Chickering Hall, in 1887. He stumped the State for Garfield in 1880, and in every national campaign since that time for the Republican candidates, besides representing his party at State and other conventions. His offices are at No. 11 Clinton street, and he resides at Plattsburgh, N. Y.

Digitized by Google

Digitized by Google

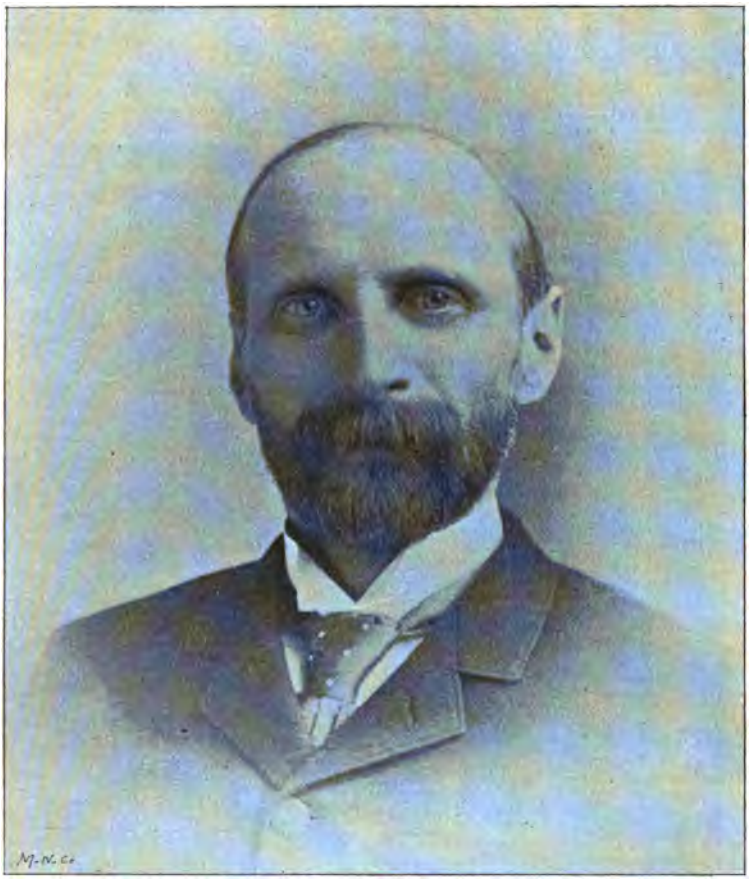

HON. EDGAR A. SPENCER.

(Republican — Twenty-first Senate District.)

Born November 23, 1847, at Cherry Valley, N. Y., of Puritan ancestors who landed in Massachusetts in 1634. His great-grandfather emigrated to Cherry Valley in 1770, and resided there in 1778, when that village was sacked and burned and many people massacred by the Indians. He was educated at Cherry Valley Academy and Cooperstown Seminary; studied law with Judge Baker; was admitted to the bar in 1875 and began his practice at Gloversville, N. Y., which he still continues. His first vote was for Greeley, in 1872, as a Liberal Republican, after which he voted the Democratic ticket until 1884, when he joined the Republican party in the "Blaine Campaign." He published "Hints From a Lawyer" in 1888. He has been City Attorney of Gloversville, where he still resides, since 1870. His present firm is Spencer & Banker.

Digitized by Google

Digitized by Google

HON. FREDERICK FRASER.

(Republican — Twenty-first Senate District.)

Born September 25, 1859; is an attorney and counselor at law; was Justice of the Peace of the town of Salem, 1884-88, and Supervisor of same town, 1889-92. He resides at Salem, Washington County, N. Y.

Digitized by Google

Digitized by Google

HON. THOMAS W. McARTHUR.

(Republican — Twenty-first Senate District.)

Born March 14, 1860, at Putnam, Washington County, N. Y., of Scotch parentage, his grandparents being natives of Scotland and removing to this country. He was educated in the public schools and in the Albany Normal School. He studied law in the office of District Attorney Dornburg, at Ticonderoga and District Attorney Patterson in Glens Falls; graduated at Albany Law School and was admitted to the bar in 1885, since which time he has continued in the practice of his profession at Glens Falls, N. Y., where he also resides. He is a member of the law firm of Cameron & McArthur, with offices at 114 Glen street, Glens Falls, N. Y.

Digitized by Google

Digitized by Google

HON. VASCO P. ABBOTT.

(Republican — Twenty-second Senate District.)

Born May 20, 1847, at Fowler, St. Lawrence County, N. Y.; graduated at St. Lawrence University, 1867, and at Albany Law School, and admitted to the bar in 1868. He was Special County Judge of St. Lawrence County, 1875-80, and Surrogate of same county, 1880-92. He has been practicing his profession and residing at Gouverneur, N. Y., since May 20, 1871.

Digitized by Google

Digitized by Google

HON. JOHN G. McINTYRE.

(Republican — Twenty-second Senate District.)

Born December 1, 1839, at Massena, St. Lawrence County, N. Y., of Scotch and Vermont parentage. Educated in public schools, St. Lawrence Academy and Middlebury College, graduating in 1865; principal of Northfield (Vt.) Academy, 1865-66; Professor of Mathematics and Natural Sciences in St. Lawrence Academy, 1866-67; studied law with Judge H. L. Knowles; admitted to the bar, 1867, and was law partner of Hon. A. X. Parker at Potsdam until 1881, since which time he has practiced alone. He has been president of his village several times, and is secretary of Local Board of the State Normal and Training School at Potsdam, N. Y., where he continues to reside and practice his profession.

Digitized by Google

Digitized by Google

HON. WILLIAM H. BAKER.

(Republican — Twenty-second Senate District.)

Born January 17, 1827, at Lenox, Madison County, N. Y., and removed with his parents, in 1829, to that part of Constantia, in Twelfth Township, Oswego County, now the town of West Monroe. He was educated in common schools and at Red Creek and Mexico Academies; was at first a mechanic, then a school teacher, and then studied law, and was admitted to the bar in 1851, locating at Constantia, where he has since resided, in the practice of his profession. He was District Attorney of Oswego County, 1862-69, and represented the counties of Oswego and Madison, 1875-79 in United States Congress, since which time he has devoted himself more especially to farming at Constantia.

Digitized by Google

Digitized by Google

HON. ELON R. BROWN.

(Republican — Twenty-second Senate District.)

Born in 1857 at Stone Mills, Jefferson County, N. Y.; graduated at Brown University; was admitted to the bar, and has since been practicing his profession at Watertown, Jefferson County, N. Y., where he resides. He has never before held any important public office.

Digitized by Google

Digitized by Google

HON. HENRY J. COOKINHAM.

(Republican — Twenty-third Senate District.)

Born October 1, 1843, at Prospect, Oneida County, N. Y.; educated at Whitestown Seminary; principal of Prospect Academy one year; studied law in office of United States Senator Roscoe Conkling at Utica; admitted to the bar in 1867 and became the law partner of Hon. Arthur M. Beardsley. In 1874 Professor Francis M. Burdick (now of Columbia Law School) became a member of the firm, which firm was dissolved in 1880, and the new firm of Cookinham, Gibson & Sherman (Hon. John G. Gibson and Hon. James S. Sherman) was formed, which became, and still remains, the firm of Cookinham & Sherman, by the retirement of Mr. Gibson in 1882. Mr. Cookinham was elected Special Surrogate in 1872, and served in the New York State Assembly in 1880. He resides at 5 Clark place, Utica, N. Y.

Digitized by Google

Digitized by Google

HON. JOHN C. DAVIES.

(Republican — Twenty-third Senate District.)

Born at Utica, Oneida County, N. Y., of Welsh and American parentage. He removed with his parents to a farm in the country, and his father's death, while he was quite young, left him practically to his own exertions. He was educated in public schools, academies, and Hamilton College Law School; was admitted to the bar and began practice at Camden, Oneida County, N. Y., in 1879, where he still continues to practice and reside. He was Member of Assembly in 1886, and was appointed Deputy in the Attorney-General's office by Hon. Theodore E. Hancock, Attorney-General, in January, 1894. His present law firm is Davies & Johnson (Hon. Russell S. Johnson), at Camden, N. Y.

Digitized by Google

Digitized by Google

HON. CHARLES S. MERENESS.

(Republican — Twenty-third Senate District.)

Born March 24, 1854, at Martinsburgh, Lewis County, N. Y. He is an attorney and counselor at law, with office at Lowville, N. Y., where he resides. He was District Attorney of Lewis County, 1880-82.

Digitized by Google

Digitized by Google

HON. JAMES W. BARNUM.

(Republican — Twenty-third Senate District.)

Born April 9, 1844, in Middlefield, Otsego County, N. Y., his parents having been born in the same town, and his grand-parents in Connecticut. Educated in public schools and Cooperstown Seminary, and graduating from the law department of Michigan University in the class of "1870," he afterward read law with Judge John D. Wendell, at Fort Plain, N. Y., and was admitted to the bar in October, 1870. He is senior member of the law firm of Barnum Brothers, at Cherry Valley, N. Y. where he also resides.

Digitized by Google

Digitized by Google

HON. ABRAHAM L. KELLOGG.

(Republican — Twenty-third Senate District.)

Born May 1, 1860, at Croton, Delaware County, N. Y., of Puritan and Teutonic ancestry. His grandfather, Benjamin Kellogg, was a Revolutionary patriot with Gates and Arnold at Saratoga. He was educated in common schools and at Delaware Literary Institute, Franklin, N. Y.; was admitted to the bar, and was Corporation Clerk of Oneonta, in 1883; Clerk in the State Senate, 1884-85, and Clerk of Otsego Board of Supervisors, 1886. He has, for three years, been president of the Lincoln Republican Club of Oneonta, and was a delegate to the National League Convention of Republican Clubs of the United States at Louisville, in May, 1893. He takes great interest in politics and is always active in campaign work. He is a member of Oneonta Blue Lodge No. 466, F. and A. M. and of Royal Arch Chapter No. 277. He was for nine years member of Third Separate Company Infantry, N. Y. S. N. G. He resides on Ford avenue, Oneonta, N. Y., and is in active practice of his profession.

Digitized by Google

Digitized by Google

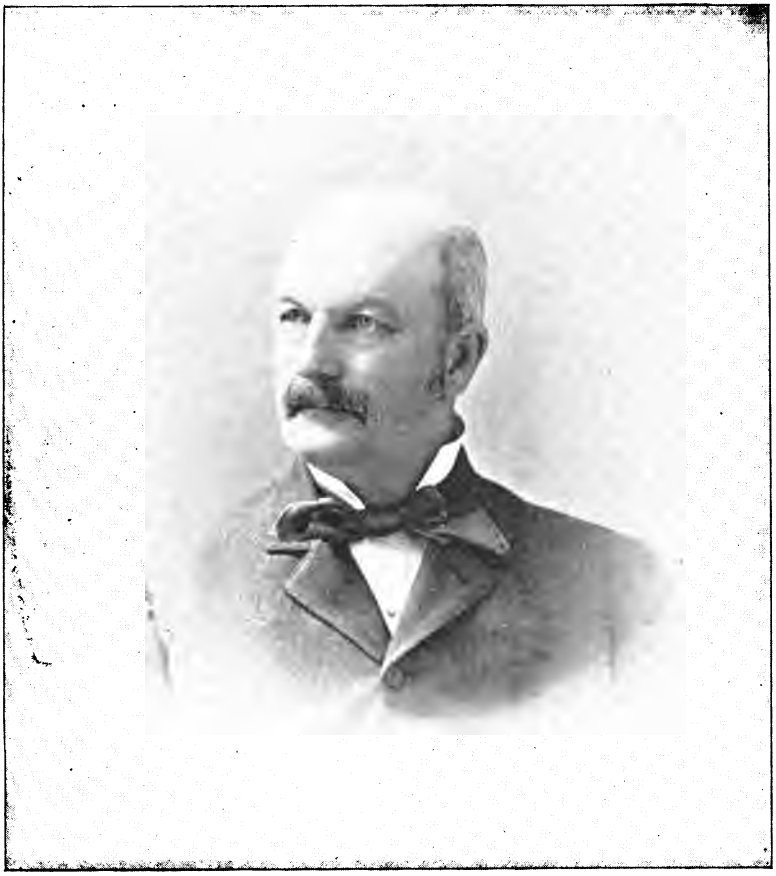

HON. D. GERRY WELLINGTON.

(Republican — Twenty-fourth Senate District.)

Born January 8, 1838, at Cazenovia, Madison County, N. Y.; educated at Cazenovia Seminary and Union College; is an attorney and counselor at law, and has been Member of Assembly two terms from Madison County. He resides at Hamilton, Madison County, N. Y.

Digitized by Google

Digitized by Google

HON. CEYLON H. LEWIS.

(Republican — Twenty-fourth Senate District.)

Born December 6, 1849, at Tully, Onondaga County, N. Y. His great-grandfather, Benjamin Lewis, removed to Fabius, in that county, from Vermont, in 1796, two years after the county was organized, and the family have since resided at Fabius. He graduated at Colgate University in the class of 1873; read law at Syracuse, N. Y.; was admitted to the bar, and continues the practice of his profession, at White Memorial building, in that city, under the firm name of Lewis & Crowley. He was Assistant District Attorney, 1881-83, and District Attorney of Onondaga County, 1884-86. He resides at 105 Furman street, Syracuse.

Digitized by Google

Digitized by Google

HON. LOUIS MARSHALL.

(Republican — Twenty-fourth Senate District.)

Born December 14, 1856, at Syracuse, N. Y., of German parentage. Educated in the public schools, and graduated at the Syracuse High School, in June, 1874; studied law with N. B. Smith, Esq., until October, 1876; then at the Columbia College Law School, and, in May following, entered the office of the late Chief Judge Ruger, and was admitted to the bar in 1878. He became a member of Judge Ruger's firm and, upon Judge Ruger's election to the bench, a member of the firm of Jenney, Brooks, Marshall & Ruger, remaining in constant copartnership with Colonel Jenney until February 1, 1894, when he became a member of the firm of Guggenheimer, Untermyer & Marshall, Bank of America building, 46 Wall street, New York. In June, 1890, Governor Hill appointed him a member of the Constitutional Commission to revise the Judiciary Article, in which he served on the Committee on Court of Appeals.

Digitized by Google

Digitized by Google

HON. GEORGE BARROW.

(Republican — Twenty-fourth Senate District.)

Born March 14, 1839, in New York City; is an attorney and counselor at law; was Member of Assembly, Second Onondaga District, 1874-75, and has held several minor official positions. His office and residence are at Skaneateles, Onondaga County, N. Y.

Digitized by Google

Digitized by Google

HON. CHARLES A. FULLER.

(Republican — Twenty-fifth Senate District.)

Born August 17, 1841, in South Edmeston, Otsego County, N. Y.; soon after removing with his parents to Sherburne, Chenango County, N. Y., where, with short exceptions, he has since resided. In 1861 he enlisted in the Sixty-first New York Infantry, and was discharged in 1864 on account of wounds received at Gettysburg. He was admitted to the bar in 1866, and was a Member of Assembly from Chenango County in 1888, serving on the Judiciary and other committees. He is still practicing his profession and resides at Sherburne, N. Y.

Digitized by Google

Digitized by Google

HON. WILLIAM J. MANTANYE.

(Republican — Twenty-fifth Senate District.)

Born October 17, 1843, at Freetown, Cortland County, N. Y., and educated at the Homer Academy. In 1861 he enlisted in the Seventy-sixth Regiment, New York Infantry, serving until the close of the war in 1865; slightly wounded at second battle of Bull Run, and taken prisoner at close of first day's battle at Gettysburg, July 1, 1863, but escaped and rejoined his regiment a few weeks later. He was admitted to the bar in May, 1867, and to the United States District Court in 1872. He has been a member of the County Committee for several years, and also of the State Committee, and active in politics until about five years ago, when he withdrew from active work on account of poor health. He is a member of the G. A. R.; Colonel of the Cortland Encampment of the Union Veteran Legion at Cortland, N. Y., where he resides and practices his profession.

Digitized by Google

Digitized by Google

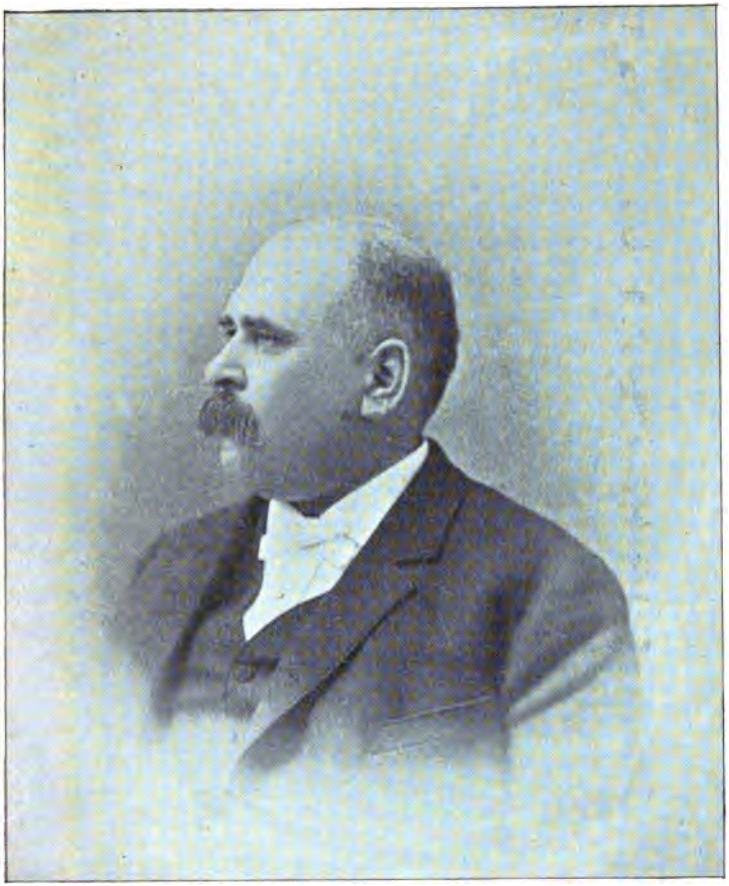

HON. ABRAM C. CROSBY.

(Republican — Twenty-fifth Senate District.)

Born May 25, 1847, in Roxbury, Delaware County, N. Y., of New England ancestry; reared upon a farm in his native town; educated in common schools, Roxbury Academy, Delaware Literary Institute, Franklin, N. Y., and Cornell University; admitted to the bar in 1872, and has since devoted himself to the practice of his profession at Delhi, N. Y., where he resides. He was District Attorney of Delaware County, 1878-80; elected Supervisor of Delhi in 1882, and continued for four successive terms, during two of which he was chairman of the Board. He has taken an active interest in public affairs and served for several years on the County and State Committees of his party.

Digitized by Google

Digitized by Google

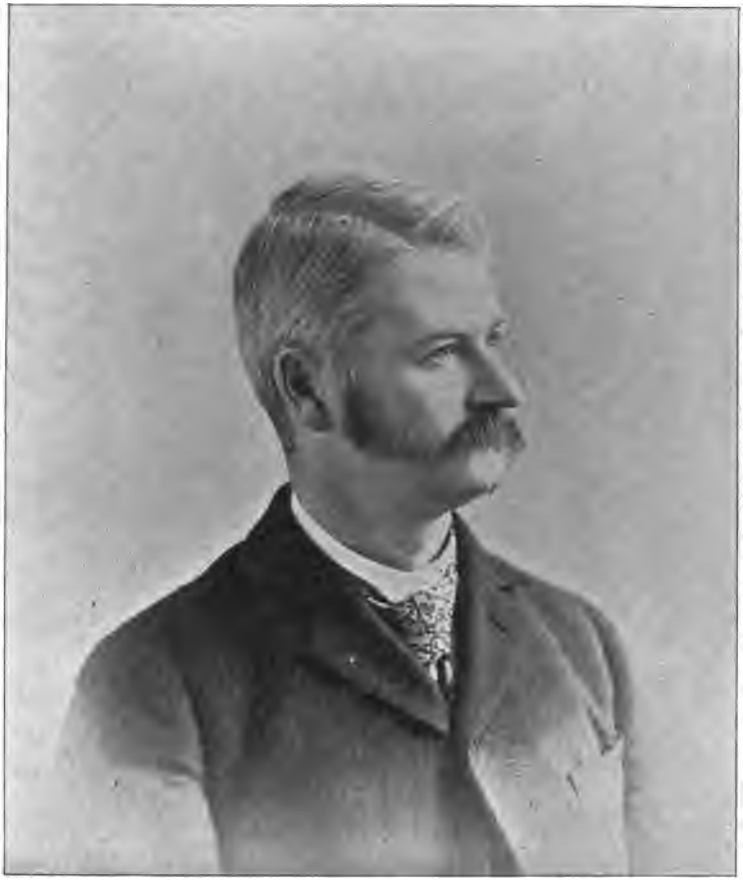

HON. H. AUSTIN CLARK.

(Republican — Twenty-fifth Senate District.)

Born March 31, 1855, at Bainbridge, Chenango County, N. Y., and is the only son of the late Charles A. Clark, County Judge of Tioga County, twelve years (1872-84). He removed with his parents to Tioga County in 1857; graduated at the Owego Academy; admitted to the bar in 1876, and has since been in active practice at Owego, N. Y., where he also resides. From January 1, 1884, until the decease of his father, his law firm was C. A. & H. A. Clark. Since 1891 his firm has been Clark & Tuthill (Theodore R. Tuthill), continuing the business of the former firm. He is vice-president of the Tioga National Bank and a member of the New York State Bar Association.

Digitized by Google

Digitized by Google

HON. GEORGE F. LYON.

(Republican — Twenty-fifth Senate District.)

Born in 1849 in Barker, Broome County, N. Y. Graduated at Binghamton Academy in 1867, and Hamilton College in 1872; admitted to the bar in 1875; law partner of Orlow W. Chapman and Celora E. Martin in 1876, and, upon the accession of Mr. Martin to the bench in 1877, became member of the law firm of Chapman & Lyon, which continued until the death of Solicitor-General Chapman in 1890. He was chairman of the Broome County Republican Committee, 1884-94. He is still engaged in the practice of his profession, and resides at Binghamton, N. Y.

Digitized by Google

Digitized by Google

HON. JOHN W. O'BRIEN.

(Republican — Twenty-sixth Senate District.)

Born October 13, 1853, at Auburn, N. Y.; his father coming from the north of Ireland and his mother being of English and Scotch descent. Educated in the public schools and graduating at Hamilton College in the class of "1873," he was, for two years, principal of Griffith Institute at Springville, N. Y., and, for one year, an instructor in Brooklyn Polytechnic Institute. He graduated at Columbia College Law School in 1878; was admitted to the bar, and practiced his profession for two and one-half years at Leadville, Col., and about the same length of time at Denver. Returning to Auburn, he formed a law partnership with Hon. Sereno E. Payne, under the firm name of Payne & O'Brien, which partnership still continues. He was, for four years, City Attorney of Auburn, and is serving his third term on the Board of Education, of which he has been president. He resides at Auburn, N. Y.

Digitized by Google

Digitized by Google

HON. HENRY R. DURFEE.

(Republican — Twenty-sixth Senate District.)

Born October 5, 1840, at Palmyra, Wayne County, N. Y., of American parentage, being the grandson of Lemuel Durfee, a Revolutionary soldier. He graduated at Yale College in 1861, and at the Albany Law School in 1863; began the practice of his profession at Palmyra, in 1868, which he still continues, and where he resides. He was a member of the New York State Assembly from Wayne County in 1871.

Digitized by Google

Digitized by Google

HON. FRANK H. HAMLIN.

(Republican — Twenty-sixth Senate District.)

Born March 29, 1846, at East Bloomfield. N. Y. Educated at the East Bloomfield Academy; graduated at Yale College in the class of "1869," and at the Albany Law School in 1870; has since practiced his profession at Canandaigua, N. Y., where he also resides. He has been President of his village, and is President of the Canandaigua National Bank.

Digitized by Google

Digitized by Google

HON. FRANK E. TIBBETTS.

(Republican — Twenty-sixth Senate District.)

Born November 9, 1846, at West Danby, Tompkins County, N. Y., of Maine and New York State parentage. Educated in public schools and Ithaca Academy, at the age of sixteen he entered the Union army; served until the close of the war, when he again took up his studies at the same academy, and finished at Cornell University. He studied law in the office of the County Judge of Tompkins County; was admitted to the bar in 1874, and has since practiced his profession at Ithaca, N. Y., where he resides, giving special attention to the law of assessment, taxation and corporations. He has always been active in public affairs and has, for many years, served his party as secretary and chairman of his County and City Committees.

Digitized by Google

Digitized by Google

HON. GEORGE R. CORNWELL.

(Republican — Twenty-sixth Senate District.)

Born February 24, 1836, at Penn Yan, Yates County, N. Y., and a son of Dr. William and Sarah Cornwell, who settled in that county in 1809. His grandfather was a soldier of the Revolution, and his father was a surgeon in the war of 1812. He began business in the book and stationery line at Penn Yan in 1858, which he still continues, but has also branched out in extensive investments in real estate and other business interests. He has been a member of the Board of Education since 1871, and its President 1891-93; chairman of the Yates County Republican Committee, 1882-84; delegate to the Republican National Convention which nominated James G. Blaine for the Presidency in 1884. He was a Member of Assembly from Yates County, 1887-88, serving on the Ways and Means Committee, etc., and was candidate of the Yates delegates for Congress, 1884-88. He still resides at Penn Yan, N. Y.

Digitized by Google

Digitized by Google

HON. WILLIAM H. NICHOLS.

(Republican — Twenty-seventh Senate District.)

Born July 6, 1862, at Hammondsport, N. Y., of American parentage. He graduated at Rochester University in 1874; studied law with Rumsey & Miller at Bath, Steuben County, N. Y., 1876-79, and was admitted to the bar. On the retirement of Hon. William Rumsey from the firm, he formed a partnership with Hon. M. R. Miller, under the firm name of Miller & Nichols, which still continues at Bath, N. Y., where he also resides.

Digitized by Google

Digitized by Google

HON. MILO M. ACKER.

(Republican — Twenty-seventh Senate District.)

Born in 1854 at Hartsville, N. Y. He earned the necessary means for beginning his education by working winters in the logging camps of Pennsylvania. He began his academical education at Andover and finished at Alfred University, increasing his means for the payment of his expenses by teaching or farming during his vacations. He studied law with Judge Hakes at Hornellsville; was admitted to the bar in 1883, and, the following year, became a member of the law firm of Hakes, Page & Acker. He was elected Police Justice of Hornellsville in 1886, and was Member of Assembly from Steuben County in 1888, '89, '90, '91, being Chairman of the Judiciary Committee in 1890, and Republican candidate for Speaker, and the leader of his party on the floor in 1891. He resides at 15 Riverside place, Hornellsville, N. Y.

Digitized by Google

Digitized by Google

HON. CHARLES R. PRATT.

(Republican — Twenty-seventh Senate District.)

Born about forty-eight years ago, of Connecticut ancestors, in Elmira, N. Y., where he has since resided. He began his collegiate course at Union College, where he remained three years, but graduated at "Amherst." He was admitted to the bar in 1872, and, with the exception of being, for about three years, Cashier of the Second National Bank of Elmira, has continued his practice in that city. In 1891 he was, for a time, Professor in the Cornell University Law School. He was the only Republican elected from Chemung County at the November, 1893, election. He resides at 413 Lake street, Elmira, N. Y.

Digitized by Google

Digitized by Google

HON. OWEN CASSIDY.

(Republican — Twenty-seventh Senate District.)

Born December 25, 1862, at Hector, Schuyler County, N. Y. Educated at public schools, and Cook Academy, Havana, N. Y., and graduating at Madison (now Colgate University) in 1887, he was Instructor of Political Economy in Cook Academy during 1887 and '88; studied law with Judge S. C. Keeler, and began the practice of his profession at Havana in 1889, where he is still located. He is a trustee of Cook Academy, and is, at present, the Attorney of the New York Senate Committee investigating the State Board of Health.

Digitized by Google

Digitized by Google

HON. CHARLES A. HAWLEY.

(Republican — Twenty-seventh Senate District.)

Born June 4, 1832, in Marshall, Oneida County, N. Y., and son of Henry L. Hawley, a merchant. Educated at Augusta Academy, and graduating at Hamilton College, 1855, and Albany Law School, and admitted to the bar at Albany in 1860, he was, for a short time, in the office of Francis Kernan, at Utica, and then commenced practice at Trumansburgh, N. Y. In January, 1864, he moved to Seneca Falls and was in partnership with the late Hon. Josiah T. Miller until July, 1878; since which time he has been in practice alone. Except being a Delegate to State and other Conventions, he has been but little in politics. He resides at Seneca Falls, N. Y.

Digitized by Google

Digitized by Google

NATHANIEL FOOTE.

(Republican — Twenty-eighth Senate District.)

Born November 15, 1849, of native parentage; educated at Cazenovia Seminary and Hamilton College; studied law with his father, Nathaniel Foote; admitted to the bar in December, 1870, and was in partnership with John E. Smith, of Morrisville, under the firm name of Smith & Foote, until 1873, when he moved to Rochester, where he has since resided, and continued in the practice of his profession. From December 1, 1885, until May, 1888, he was a member of the firm of Stull, Foote & Taylor and Stull & Foote, and is now a member of the firm of Foote & Havens. He was admitted to the bar of the United States District Court of New York in 1872, and of the United States Circuit Court of New York (Northern District), in 1873. He is President of the Rochester Bar Association, and resides at 22 Meigs street, Rochester, N. Y.

Digitized by Google

Digitized by Google

HON. MERTON E. LEWIS.

(Republican — Twenty-eighth Senate District.)

Born December 10, 1861, at Webster, Monroe County, N. Y. Educated at Webster Union School (Academic); studied law with James Breck Perkins, and was admitted to the bar in 1887; has been a member of the Common Council of the City of Rochester since 1890, serving as Chairman of Finance Committee, Special Committee on Revision of the City Charter, and of the Law Committee. He is a member of the law firm of Lewis & Jack, with offices at 37-40 Elwood building, and resides at 837 East Main street, Rochester, N. Y.

Digitized by Google

Digitized by Google

HON. JOHN A. BARHITE.

(Republican — Twenty-eighth Senate District.)

Born June 11, 1857, at Auburn, N. Y. Educated at public schools and at Canandaigua Academy, and graduating at the University of Rochester in the class of "1881;" studied law with Theodore Bacon and the late Lieutenant-Governor Henry Selden, at Rochester; was admitted to the bar, and has since continued in the practice of his profession, with offices at 85-87 German Insurance Company building, and residence at No. 27 Madison street, Rochester, N. Y.

Digitized by Google

Digitized by Google

HON. GEORGE W. CLARK.

(Republican — Twenty-eighth Senate District.)

Born in 1831, in Penfield, Monroe County, N. Y., to which place his grandparents came from Rhode Island, in 1801. Educated at common schools; is a farmer, and has served two terms as Assessor and seven years as Supervisor of his town. He still resides at Penfield, N. Y.

Digitized by Google

Digitized by Google

HON. JAMES H. REDMAN.

(Republican — Twenty-eighth Senate District.)

Born July 19, 1839, in the town of Clarkson (now Hamlin), Monroe County, N. Y.; educated in common schools, and engaged in farming until 1883, when he embarked in the mercantile business at Hamlin, N. Y., in which he still continues, with his only son as a partner. He has been Justice of the Peace of his town since March, 1881, and, when his present term expires, will have served in that capacity twenty-seven years; was for nine years member of the Monroe County Board of Supervisors; was Inspector of Customs at Port of Genesee for four seasons; member of the Monroe County Republican Committee about twelve years, and has been Postmaster at Hamlin since July 9, 1884.

Digitized by Google

Digitized by Google

HON. NATHAN ARMSBY WOODWARD.

(Republican -- Twenty-ninth Senate District.)

Born March 9, 1818, in Fairfax, Vt., and removed to Monroe County with his parents in 1834. Educated at Canandaigua Academy and graduated at Union College in 1845, when he was elected member of the Phi Beta Kappa Society, and a short time afterwards received the degree of A. M.; taught during the next three or four years, and was, for three years, Town Superintendent of Schools; was admitted to the bar in 1848, and began the practice of his profession at Batavia, Genesee County, N. Y., in 1851, which he has since continued; was Loan Commissioner of Genesee County four or five years, County Treasurer during two terms of three years each, and, during the late war, issued over half a million dollars of county war bonds, the whole amount of which was paid while he was Treasurer. He resides at Batavia, N. Y.

Digitized by Google

Digitized by Google

HON. LOCKWOOD R. DOTY.

(Republican — Twenty-ninth Senate District.)

Born December 2, 1858, at Albany, N. Y., and son of Lockwood L. Doty, who was Private Secretary of Governor Morgan, Chief of Bureau of Military Statistics, and, at the time of his death, Pension Agent at New York City. He was educated at Albany Academy, Clark's Mount Washington Collegiate Institute, at New York, Hasbrouck's Institute, at Jersey City, and Geneseo Normal School; studied law with the late General James Wood, Hon. S. Hubbard, and Col. John R. Strang (his present partner), at Geneseo; graduated at Columbia College Law School, and was admitted to the bar in 1880. With the exception of a year in California, he has continued the practice of his profession at Geneseo, where he resides, and is a member of the firm of Strang & Doty.

Digitized by Google

Digitized by Google

HON. MYRON L. PARKER.

(Republican — Twenty-ninth Senate District.)

Born about fifty-six years ago, on Spring Brook Farm, Lyndonville, Orleans County, N. Y., on which he still resides. Educated in public schools and Yates Academy, formerly a flourishing educational institution of Western New York. He has been Supervisor of his town (Yates) two terms, and was one of the original directors, and, during the last two years, Vice-President of the Orleans County Farmers' Mutual Insurance Company, organized in 1878. He has always been active in politics, and in furthering the interests of his locality.

Digitized by Google

Digitized by Google

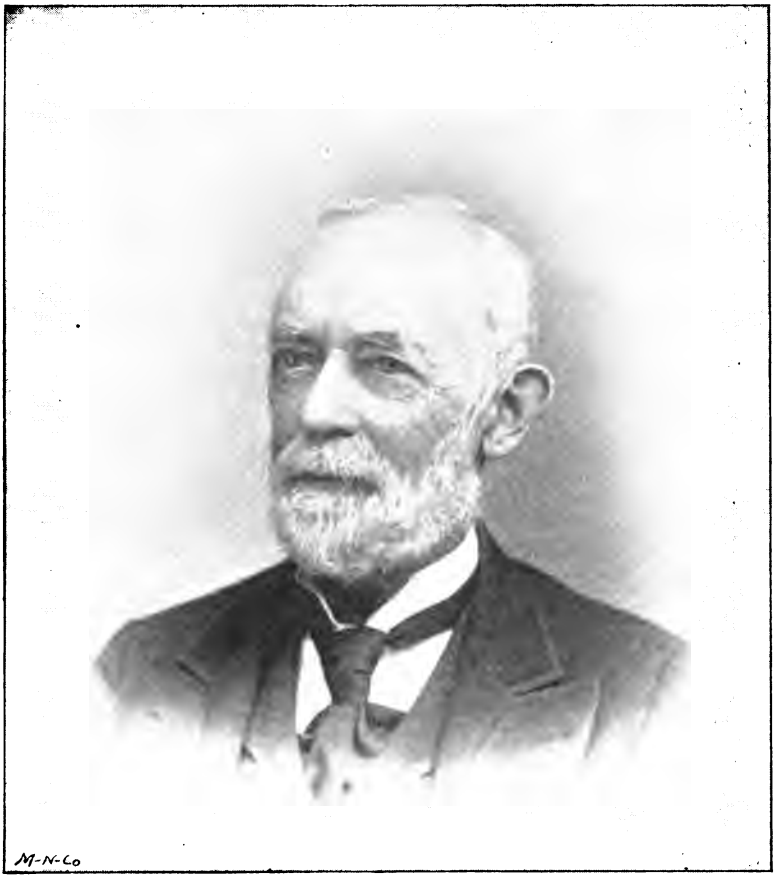

HON. WILLIAM POOL.

(Republican — Twenty-ninth Senate District.)

Born May 15, 1825, at Lewistown, N. Y., of English ancestry coming from England in 1635, and founding Weymouth, Mass. Educated at common schools and the G. W. Seminary at Lima, N. Y. He was Postmaster at Dickersonville, N. Y., 1848-52; removed to Lockport and began newspaper work on the Daily and Weekly "Courier"; removed to Niagara Falls and founded the "Gazette," which he sold in 1879. He was Member of Assembly, Second District, Niagara County, 1867; was appointed Postmaster of Niagara Falls the same year, which office he held two terms; and was also Delegate to the National Convention at Cincinnati, of that year. He has been First Lieutenant, Company D, Sixty-sixth Regiment, N. Y. S. N. G., and, with his son, is now publishing the Niagara "Courier," which they established in 1884.

Digitized by Google

Digitized by Google

HON. I. SAM JOHNSON.

(Republican — Twenty-ninth Senate District.)

Born October 28, 1840, in Ontario County, N. Y., of American parents who removed to Cattaraugus County in 1843, and afterwards to Warsaw, Wyoming County. Educated in public schools, Warsaw Academy and Genesee Wesleyan Seminary; entered the army in August, 1862, as private in Company D, One Hundred and Thirty-sixth Regiment; was made Sergeant, and afterwards promoted to First Lieutenant; served with his regiment in the Armies of the Cumberland and Potomac until 1864, when he was honorably discharged on account of ill-health. He is an attorney and counselor at law, and has been in active practice of his profession since May, 1864, ten years at Arcade, and the remainder at Warsaw. He was District Attorney of Wyoming County, 1876-85, and Member of Assembly, 1890-91. He has been President of the village of Arcade, and Trustee of the village of Warsaw. His present law firm is Johnson & Charles, at Warsaw, N. Y., where he also resides.

Digitized by Google

Digitized by Google

HON. CHARLES BECKWITH.*

(Democrat — Thirtieth Senate District.)

Born July 9, 1825, at Alexander, Genesee County, N. Y., of ancestors who settled in Connecticut in 1635; removed with his parents to Michigan in 1836; graduated at the Michigan University in 1849; was admitted to the bar and located in Buffalo, N. Y., in 1853, where he has continued to practice his profession. He was a Judge of the Superior Court of Buffalo for fourteen years, his term of office expiring January 1, 1892. He resides at 186 West Chippewa street, Buffalo, N. Y.

* He did not take the oath of office on account of sickness. Seat contested and awarded to Harvey W. Putnam, June 28, 1894.

Digitized by Google

Digitized by Google

HON. HERMAN F. TRAPPER.*

(Labor — Thirtieth Senate District.)

Born October 3, 1863, in New York City. He resides at 21 Cypress street, Buffalo, N. Y.

* Seat contested and awarded to Thomas A. Sullivan, Republican, June 28, 1894.

Digitized by Google

Digitized by Google

HON. HARVEY W. PUTNAM.*

(Republican — Thirtieth Senate District.)

Born September 21, 1863, at Havre, France, at which place his father, Hon. James O. Putnam, was United States Consul, and came with his family on their return to their residence at Buffalo, N. Y. He was educated in the Buffalo public and High schools and was a member of the class of 1883 at Williston Seminary, Mass.; studied law in the office of Rogers, Locke & Milburn, and of Marshall, Clinton & Wilson, at Buffalo, and was admitted to the bar in January, 1887. He has held the office of Secretary of the Civil Service Commission of Buffalo since 1888, and has also been Quartermaster of the Sixty-fifth Regiment, N. Y. S. N. G., since June of same year by appointment from Governor Hill. He is a member of the New York Society of the "Sons of the Revolution;" is in active practice of his profession at No. 89 White Building, and resides at No. 765 Washington street, Buffalo, N. Y.

* Seated in place of Hon. Charles Beckwith, June 28, 1894.

Digitized by Google

Digitized by Google

HON. THOMAS A. SULLIVAN.*

(Republican — Thirtieth Senate District.)

Born July 6, 1869, at Fishers, Ontario County, N. Y., of Irish parentage. He was educated at public schools and at Fairport Union Classic High School; in 1889 won a State scholarship in Cornell University and graduated with the degree of LL. B. in the class of 1891. He studied law in the office of White & Simons at Buffalo, was admitted to the bar in 1892 and began the practice of his profession, which he still continues. His offices are at No. 404 Main street, and he resides at No. 171 Chicago street, Buffalo, N. Y.

* Seated in place of Herman F. Trapper, June 28, 1894.

Digitized by Google

Digitized by Google

HON. WILLIAM TURNER.

(Republican — Thirtieth Senate District.)

Born March 28, 1853, in Buffalo, N. Y.; where he still resides, at 420 Front avenue.

Digitized by Google

Digitized by Google

HON. JAMES SLOANE PORTER.

(Republican — Thirtieth Senate District.)

Born July 29, 1859, at Salt Lake City, Utah, where his father was stationed with his family, as an officer in the U. S. A., in Gen. Philip St. George Cook's campaign against the Mormons. His family subsequently resided in New York State several years, and then took up a large tract of land in Central Iowa and engaged in farming and grazing until the death of his father in 1888. After a commercial course at the Bailey College, Dubuque, Iowa, he graduated at the University of Buffalo, as a physician and surgeon, in 1884, and began practice at that city. He was District Health Physician and Sanitary Inspector of the Board of Health, and, in 1888-89, during the small-pox epidemic in Buffalo, he acted as Assistant Health Physician. He was Sanitary Inspector of the U. S. Marine Hospital service during the quarantine of '85. He is a member of the New York State Physicians' Mutual Aid Association, Board of Censors of the Erie County Medical Society, and of Hiram Lodge No. 105, F. and A. M. His office and residence are at 289 Cedar street, Buffalo, N. Y.

Digitized by Google

Digitized by Google

HON. PHILIP W. SPRINGWEILER.

(Republican — Thirtieth Senate District.)

Born March 4, 1860, at Buffalo, N. Y., of German parentage. Educated in the public schools and Bryant & Stratton's Business and Commercial College at Buffalo; was a telegraph operator on the L. S. and M. S. Railway, 1876-81; locomotive fireman, 1882-90, and since then a locomotive engineer in the service of the same company. He resides at No. 145 Monroe street, Buffalo, N. Y.

Digitized by Google

Digitized by Google

HON. HENRY WAYLAND HILL.

(Republican — Thirty-first Senate District.)

Born November 13, 1853, at Isle La Motte, Grand Isle County, Vt. He entered the classical course of the University of Vermont, 1872, graduating therefrom in 1876. He was principal of the Academy at Swantown, Vt., 1877-79, and of the Academy at Chateaugay, N. Y., during the next four years, and was elected president of the Franklin County Teachers' Association. He was admitted to the bar at Albany, N. Y., January 25, 1884, and, in May following, became a member of the law firm of Andrews & Hill, at No. 298 Main street, Buffalo, N. Y., in which he still remains in the active practice of his profession. He is a member of the New York State Bar Association and recording secretary of the Buffalo Historical Society. He has, for several years, been a member of the Erie County Republican Committee, and of the Buffalo Republican League. He resides at 39 School street, Buffalo, N. Y.

Digitized by Google

Digitized by Google

HON. TRACY C. BECKER.

(Republican — Thirty-first Senate District.)

Born February 14, 1855, at Cohoes, N. Y., and son of Storm A. and Eliza M. Becker. Graduating at Union College in 1874, he studied law with G. B. & J. Kellogg, Troy, N. Y., Hon. Simon W. Rosendale, Albany, and at Albany Law School; was admitted to the bar in 1876, and in 1877 began practice at Buffalo, N. Y. He was one of the Assistant District Attorneys of Erie County, 1881-85. He has held the chair of Criminal Law and Medical Jurisprudence in the Buffalo Law School (now Law Department of Buffalo University) since its organization by himself, with others, in 1886, and is one of the authors of a treatise on "Medical Jurisprudence," now being published. He is a member of the law firm of Roberts, Becker, Ashley, Messer & Orcutt (Hon. James A. Roberts, Comptroller, senior member), at 404 Main street, Buffalo, N. Y., and president of the New York State Bar Association. He is also a member of the Buffalo Club, Ancient Landmarks Lodge, Adytum Chapter and Hugh De Payens Commandery, etc. He resides at 160 Highland avenue, Buffalo, N. Y.

Digitized by Google

Digitized by Google

HON. JOHN COLEMAN.

(Republican — Thirty-first Senate District.)

Born in 1855, in Cork, Ireland. He resides at 32 Newell avenue, Buffalo, N. Y.

Digitized by Google

Digitized by Google

HON. GEORGE A. DAVIS.

(Republican — Thirty-first Senate District.)

Born August 5, 1858, in Buffalo, N. Y.; educated in the public schools of Buffalo, and beginning, at the age of ten years, to support himself by carrying newspapers, he at first learned the trade, and worked, as a picture-frame maker for two years; began the study of law in 1877; was admitted to the bar in 1880, and has, since that time, continued to practice his profession at Buffalo, N. Y. After his marriage, in 1885, he removed his residence to Lancaster, N. Y. He has been a member of the Board of Supervisors of Erie County since 1884, serving as Chairman of the Board in 1889; has also been an active member of the N. Y. S. N. G., and holds the commission of Colonel, having commanded the Seventy-fourth Regiment for several years. He is a member of Lake Erie Commandery, at Buffalo, and an F. and A. M. of the thirty-second degree. His offices are at 248 Main street, Buffalo, and his residence at Lancaster, N. Y.

Digitized by Google

Digitized by Google

HON. JONATHAN W. CARTER.

(Republican — Thirty-first Senate District.)

Born November 3, 1844, at Eden Valley, Erie County, N. Y., of New England parentage, and educated at the public and grammar schools in that vicinity. He is engaged in farming and market gardening; has been one of the directors of the Erie County Agricultural Society during the past ten years, and has represented his town on the Erie County Board of Supervisors for eight years. He resides in Eden Valley, N. Y.

Digitized by Google

Digitized by Google

HON. BENJAMIN S. DEAN.

(Republican — Thirty-second Senate District.)

Born May 10, 1860, at Randolph, Cattaraugus County, N. Y. In November, 1885, he established, and has since maintained "The Morning News." at Jamestown, Chautauqua County, N. Y. He resides at 105 West Second street, Jamestown, N. Y.

Digitized by Google

Digitized by Google

HON. LOUIS McKINSTRY.

(Republican — Thirty-second Senate District.)

Born December 9, 1844, in Fredonia Chautauqua County, N. Y., of Scotch-Irish descent. His father, Willard McKinstry, came from Chicopee, Mass., and purchased the "Fredonia Censor," in 1842, with which he is still connected. Delegate McKinstry has held various local offices; one of the local board of managers of State Normal School at Fredonia since 1874, and has been editor of the Censor since 1867. He resides at Fredonia. N. Y.

Digitized by Google

Digitized by Google

HON. CHARLES Z. LINCOLN.

(Republican — Thirty-second Senate District.)

Born August 5, 1848, at Grafton, Vt.; an orphan at eight years of age, he resided with his uncle at East Otto, N. Y., until 1861; then with his brother in Vermont until 1863, and afterwards with his sister, Mrs. Addie H. Perkins, at East Otto, N. Y. Educated in public schools and at Chamberlain Institute, Randolph, N. Y.; he taught school in Cattaraugus and Chautauqua Counties until 1871, when he began the study of law with Joseph R. Jewell, at Little Valley, N. Y., and with Charles S. Cary, at Olean, N. Y., and was admitted to the bar in 1874; beginning the practice of his profession at Little Valley, in August, 1874, which he has since continued. He was, for eight years, member of the law firm of Nash & Lincoln, but has been alone in his practice since January 1, 1886. He has been President and Attorney of his village; six years a member of the Board of Education; and Supervisor of his town, 1886-89. He resides at Little Valley, N. Y.

Digitized by Google

Digitized by Google

HON. OSCAR A. FULLER.

(Republican — Thirty-second Senate District.)

Born January 17, 1844, at Alfred, Allegany County, N. Y., of American parentage. Educated in common schools and at Wilson Academy, Angelica, N. Y.; studied law with General Rufus Scott, at Belmont, Allegany County, and was admitted to the bar at Rochester, October, 1877. Enlisted in the Union Army, September, 1861; was District Attorney of Allegany County, 1883-89, and is now a member of the Board of Education of Wellsville, where he resides and has his office.

Digitized by Google

Digitized by Google

HON. FRANK B. CHURCH.

(Republican — Thirty-second Senate District.)

Born December 17, 1852, at Friendship, Allegany County, N. Y. Educated in public schools and at Friendship Academy; studied law with S. M. Norton (now Allegany County Judge), with whom, on his admission to the bar, in 1880, he formed a law partnership, which continued until January, 1888, when he removed to Wellsville and formed a partnership with his younger brother, F. H. Church, which still continues, under the firm name of Church & Church, at Wellsville, N. Y., where he resides.

Digitized by Google

Digitized by Google

Digitized by Google

Digitized by Google

This book should be returned to the Library on or before the last date stamped below.

A fine of five cents a day is incurred by retaining it beyond the specified time.

Please return promptly.

JUL 3 1956

Digitized by Google

Digitized by Google